SENIORAMA

1962

Granby H. S. Media Center
315 Salmon Brook Street
Granby, CT 06035

Seniorama 1962

Granby Memorial High School
Granby, Connecticut

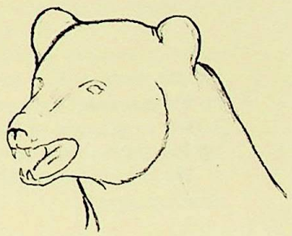

DEDICATION

To Mr. Peter Doe we dedicate this book in thanks for his sincere efforts to prepare us for life, for his unfailing sense of humor, and for his insight into the problems of our high school years.

We the class of 1962 acknowledge his contribution to our future development.

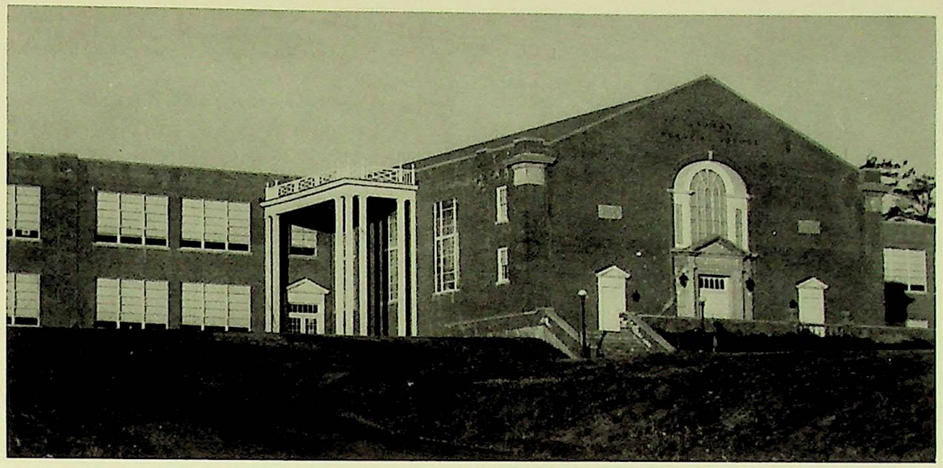

FOREWORD

In presenting this book an attempt has been made to create a formal scrapbook of our years at Granby High School.

Emphasis in recent years has been placed upon courses of study which will better equip us to meet the demands of modern life. In accordance with this principle we have placed special emphasis on our curriculum.

The reader will discover several pages of pictures and articles illustrating courses of study at Granby Memorial High School.

BOARD OF EDUCATION

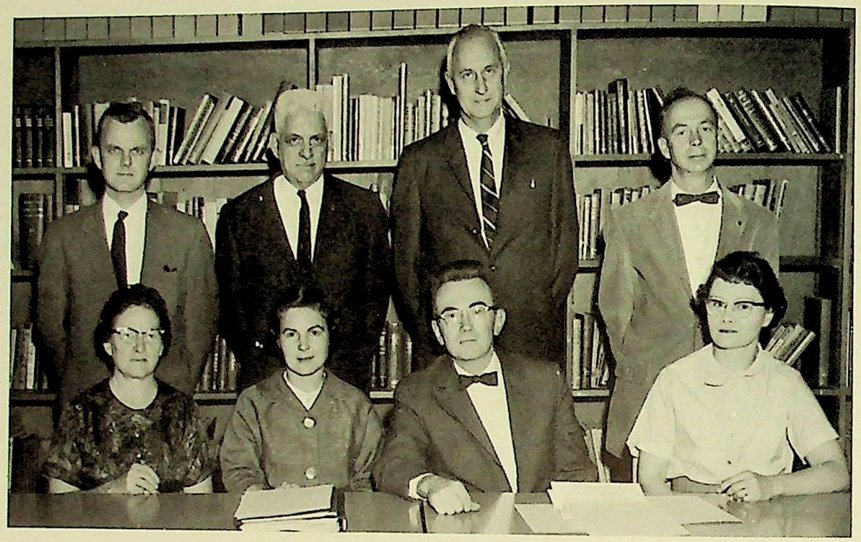

STANDING: William Quimby, Barrett Weston, Malcolm Goslee, Roger Newhall.
SEATED: Florence Porter, Joan Miano, Richard Shadford, Chairman, Virginia Wells.

The members of the Board of Education seldom receive adequate recognition for their work toward expanding educational potential in Granby.

On behalf of both parents and students we would like to take this opportunity to offer our sincere thanks to you our Board Members.

TO THE CLASS OF 1962

I would like to express my sincere hope that the members of the Class of 1962 find the future years both happy and rewarding ones.

It is probably true that your graduating class, as few in history, faces an era that may turn out to be either the most illuminating or the most discouraging in the future of civilization.

Perhaps more than any other single factor, your attitude, along with that of all 1962 graduates, will be the decisive force. Sustained optimism combined with sustained effort can make the difference in the future of both your personal affairs and the affairs of the world at large.

Edwin D. Stevens
Superintendent

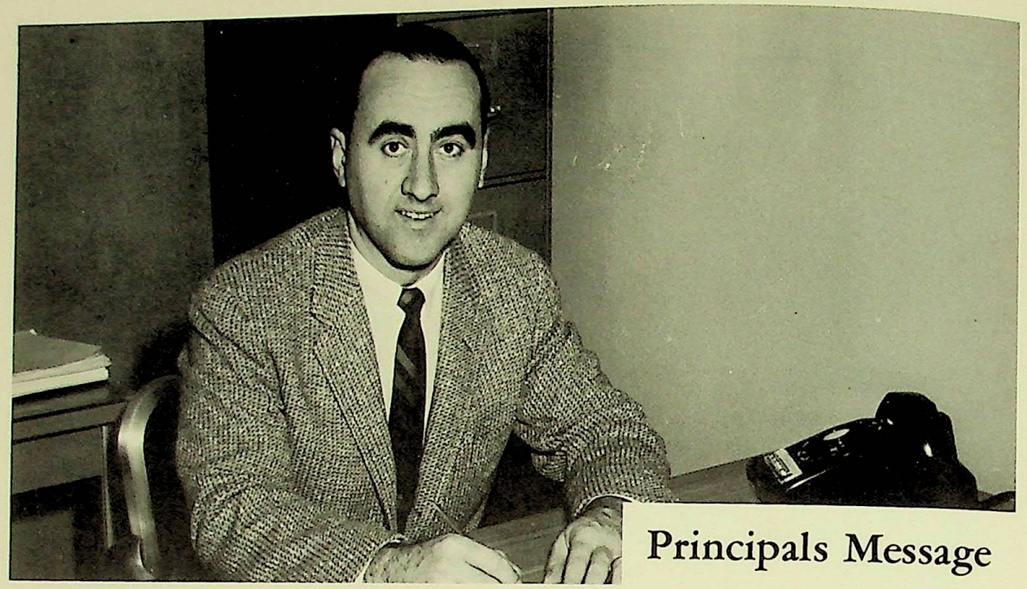

Principals Message

Mr. GENE MARRA,
PRINCIPAL

My sincerest best wishes to the Class of 1962! The day upon which each of you is beginning his adult life has arrived. The joys and disappointments, successes and failures of your high school years have been but a preview of the future. It is the fondest hope of your parents and teachers that the lessons you have learned here will serve you well in each task which you may undertake. Above all, be mindful, at all times, of your responsibilities to those who have made your high school education possible. The best way to accomplish this is by being the finest person you are capable of being.

We here at Granby High will be watching your future with great interest. We hope that with the passing of time we will be increasingly proud of the Class of 1962.

Mr. ARTHUR McGRATH,
VICE PRINCIPAL

School Days, School Days, Dear Old Golden Rule Days

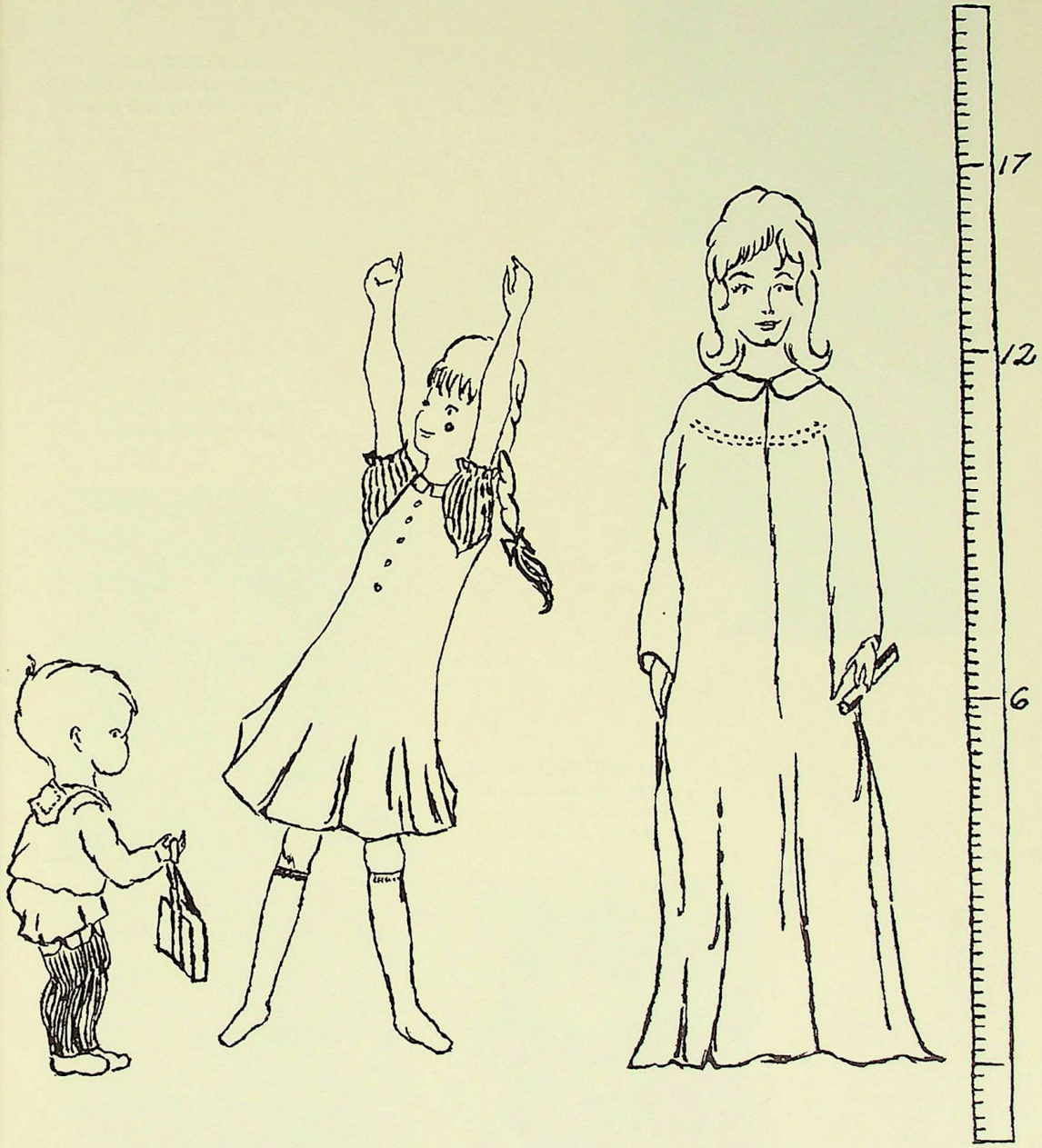

EDNA BARCHENSKI
The will to do is half the deed.

JANE BIGELOW
Golden silence may be all right, but I prefer silver speech.

DAWN BIGELOW
Resolve to be thyself, and know that he who finds himself loses his misery.

PATRICIA BOLDUC
Life is delight; Away, dull care.

ROYAL BRIDGES
Let God and man decree
Laws for themselves But
not for me.

GEORGE BUTCH
In quietness and in confidence shall be our strength.

WILLIAM CARROLL
I am not arguing with you;
I'm telling you!

ROBERTA CARLSON
Roll on old world, and
I'll roll with you.

JOSEPH CASEY
The winds and the waves
are always on the side of
the ablest men.

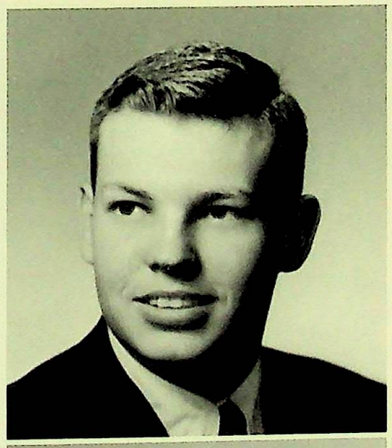

RICHARD DAVIS
Blessed are the forgetful:
for they get the better
even of their blunders.

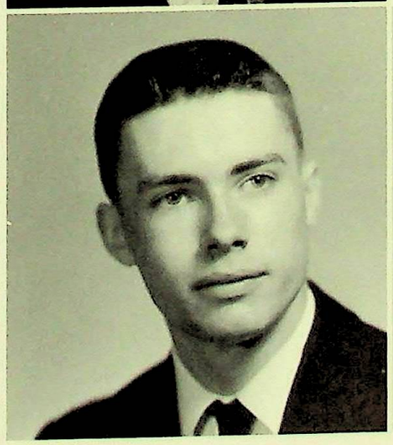

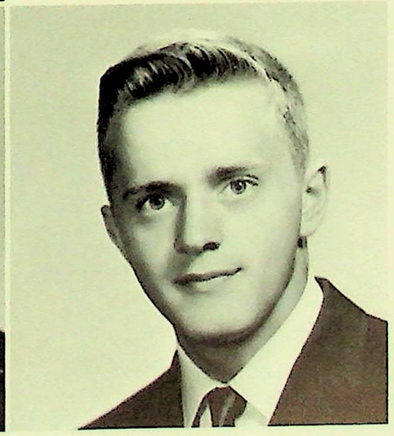

CARMEN DUBÉ
The French are born with the gift of laughter.

EDMUND FISHER
Slow and steady wins the race.

PATRICIA DUNNE
A pretty maid, a live wire,
The kind of which we never tire.

DOROTHY FITZGERALD
The world belongs to the energetic.

MATTHEW FLANNERY
My mind my kingdom is.

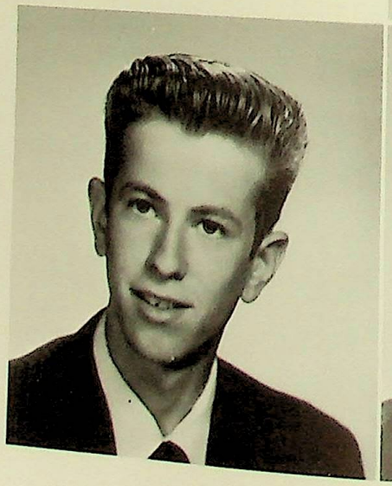

BRENDA FORSYTH
Laughing, talking, full of fun.

WILLIAM GEORGE
Let tomorrow take care of tomorrow.

ERMA GEIGNER
A merry heart doeth good like medicine.

JANICE GILBERT
Thy virtues are natural.

MYRNA GOFF
Full of wit, full of fun,
Her serious life has not begun.

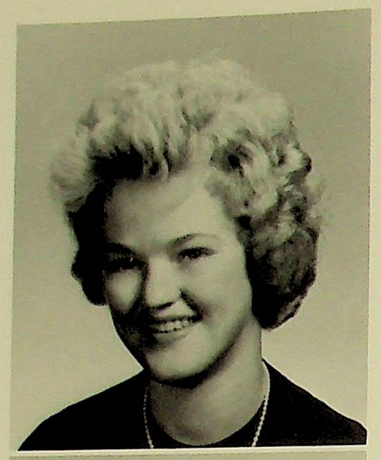

JUDITH GRIFFIN
Just the art of being kind
is all the sad world needs.

THEODORE GUAY
School is all right when
there's nothing else to do.

PAMELA GROPER
Big hazel eyes and a friend-
ly grin, A jolly comrade she
has been.

JUDITH HALL
Why should the devil have
all the fun?

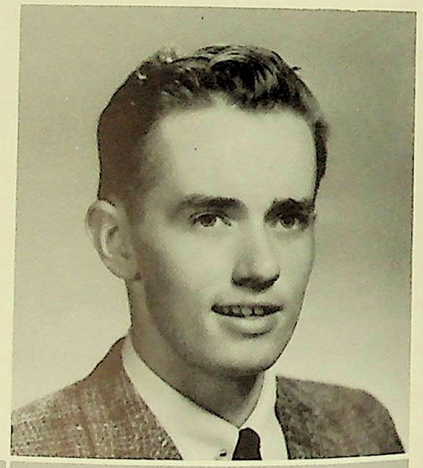

JUNE HARLOW
Always a smile, never a
frown, a heart of gold and
two eyes of brown.

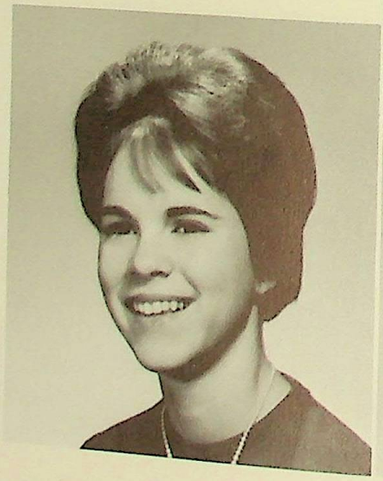

FERNE HAYES
Give to the world the best
you have, And the best will
come back to you.

LESLIE HOLCOMB
A light heart lives long.

FREDERICK HERLIHY
A laugh is worth a hundred
groans in any market.

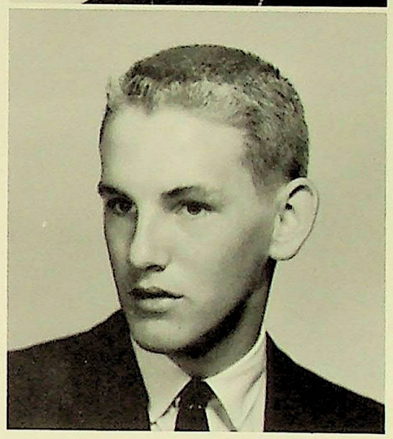

LINDA HOLCOMB
Some think the world was
made for fun and frolic,
and so do I!

GALE JAROCH
Let the rest of the world
go by; I'll be a spectator.

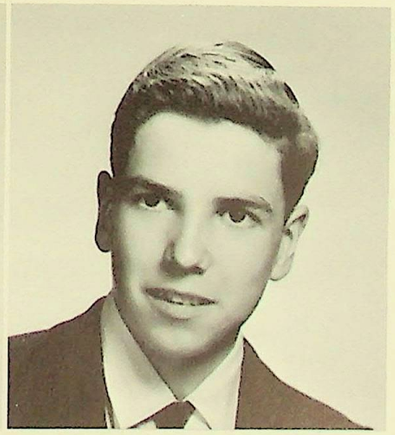

EDMUND JOHNSON
Worrying never made a man great, So why worry?

MARY KEENAN
A happy heart maketh a cheerful countenance.

BRUCE KEARNS
If worry were the cause of death, he would live forever.

ANTHONY LEUZZI
Man . . . eats when he is not hungry, drinks when he is not thirsty, and makes love at all seasons.

KATHLEEN LYONS
Man has his will, but woman has her way.

JUDITH MACAULAY
Kindness in another's trouble, courage in our own.

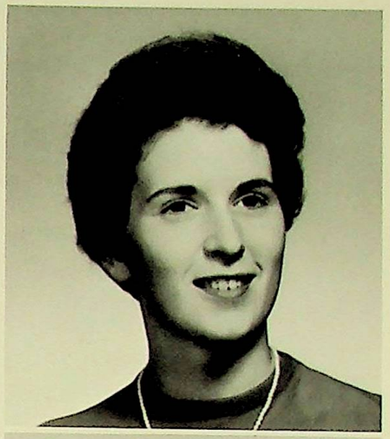

VIRGINIA McCORMACK
The sweet converse of an innocent mind.

AUDREY MADIGAN
Silence is the best ornament of a woman.

PATRICIA McKENDREE
She would rather talk to a man than to an angel any day.

DIANE MILLETTE
Good nature is the way to all our hearts.

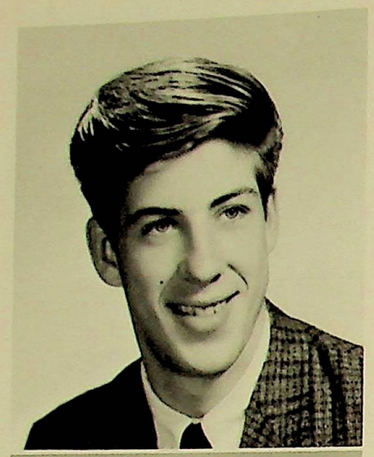

THOMAS MURRAY
Wings are for the angels,
but feet are for men.

ROBERT O'DONNELL
A good nature conquers
all.

SHARON NYMAN
Soft peace she brings
whenever she arrives.

STEPHEN PINKHAM
Why should like all labor
be?

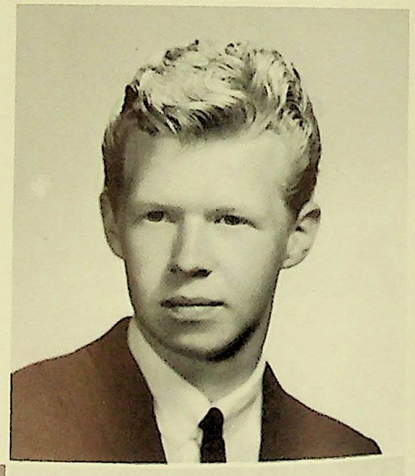

LAWRENCE ROACH
And life itself is but a
game of football.

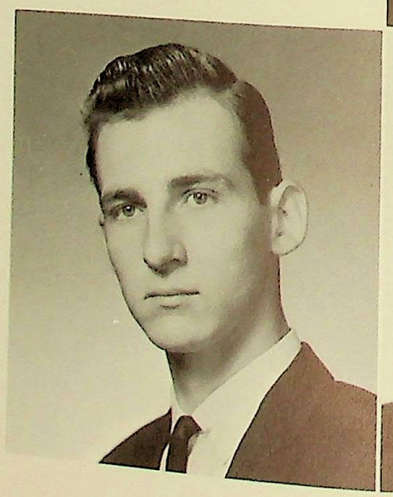

SUSAN SCHOEPFLIN
Energy is eternal delight.

FAITH SHINDER
Wit rules the heavens;
discretion guides the
skies.

CAROL SCHOMP
The most useless day of
all is that in which we
have not laughed.

DONALD SMITH
Deep waters never murmur,
but hold their treasure sweet.

BONNIE STEVENSON
Like angels' visits, short
and bright.

DIANE SUTCLIFFE
It takes life to love life.

JOANNE TERESCZAK
It is the mind that makes the body rich.

PATRICIA TATLOCK
A true friend is a friend forever.

ROLITA THIBODEAU
Silver is less valuable than gold, gold than virtue.

SYLVIA VALLEE
My mind lets go a thousand things, Like dates of wars and deaths of kings.

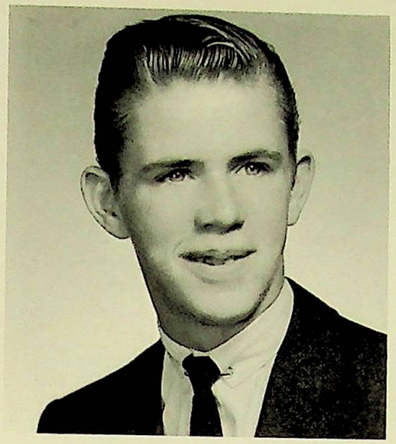

JAMES WHITE
A ready smile lifts a world of sorrow.

ROGER WHITON
The true success is but the development of oneself.

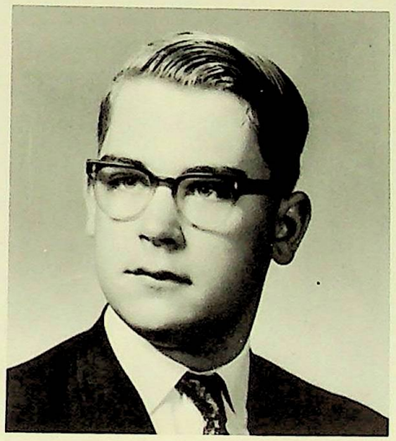

JUDITH ZIMMER
Full well the busy whisper circling round.

Officers and Advisors

LEFT TO RIGHT: Diane Sutcliffe, Vice-President; Dorothy Fitzgerald, President; Mr. Francis Lynch, Advisor; Miss Ernestine McCrillis, Advisor; Ferne Hayes, Secretary; Susan Schoepflin, Treasurer.

Reading and 'Riting and 'Rithmatic . . .

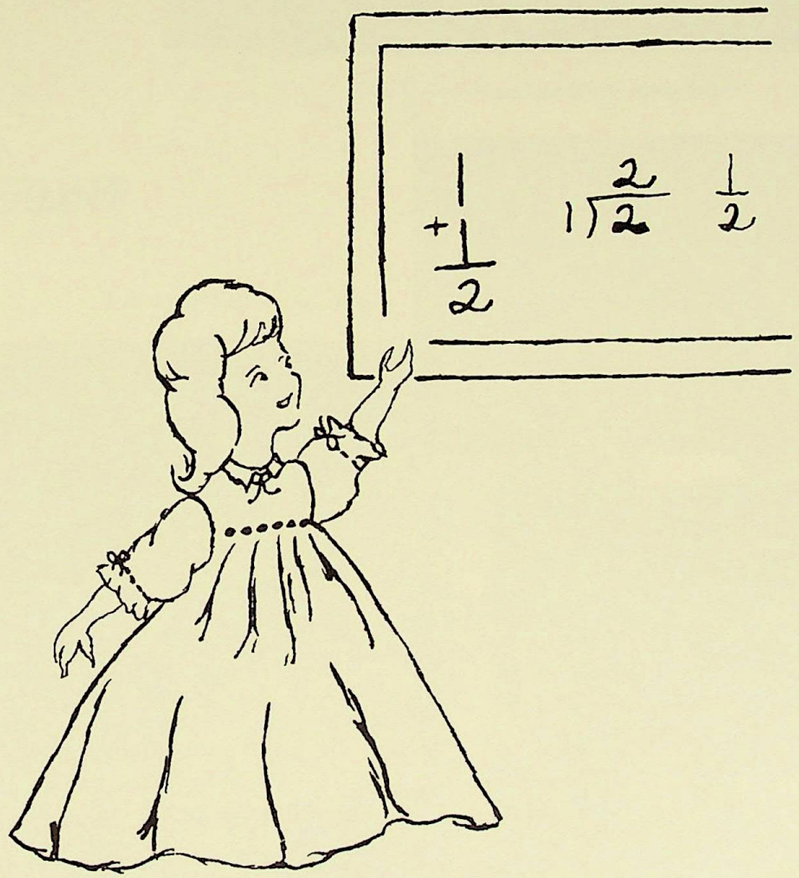

Are there any questions?

Business Education

Brains and beauty,
What a combination.

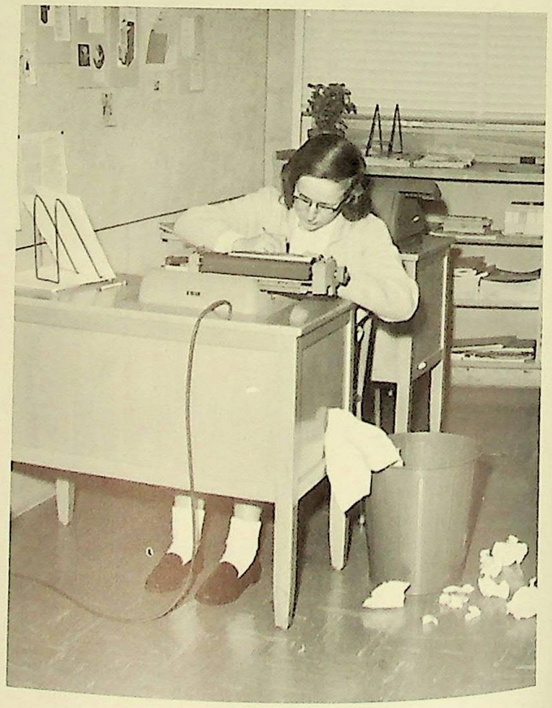

And this is a future secretary?

"Up on the screen boys! Up on the screen!"

Is that our English test, Rog?

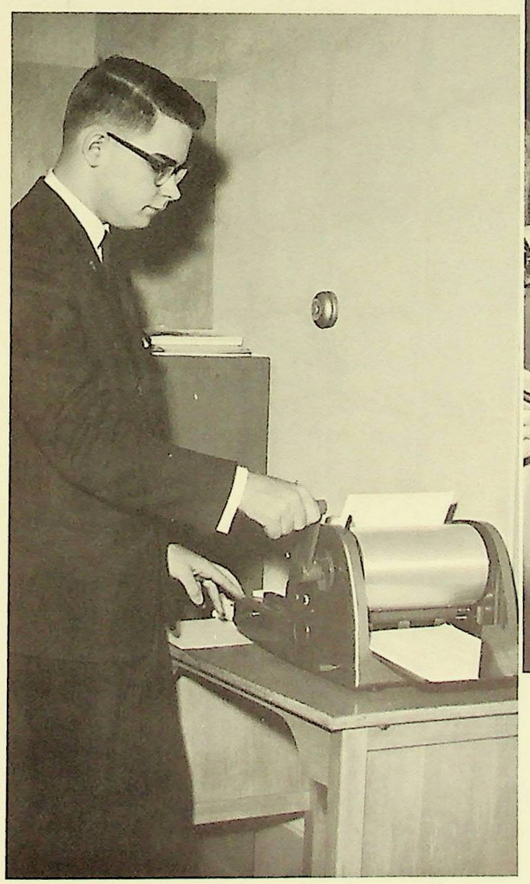

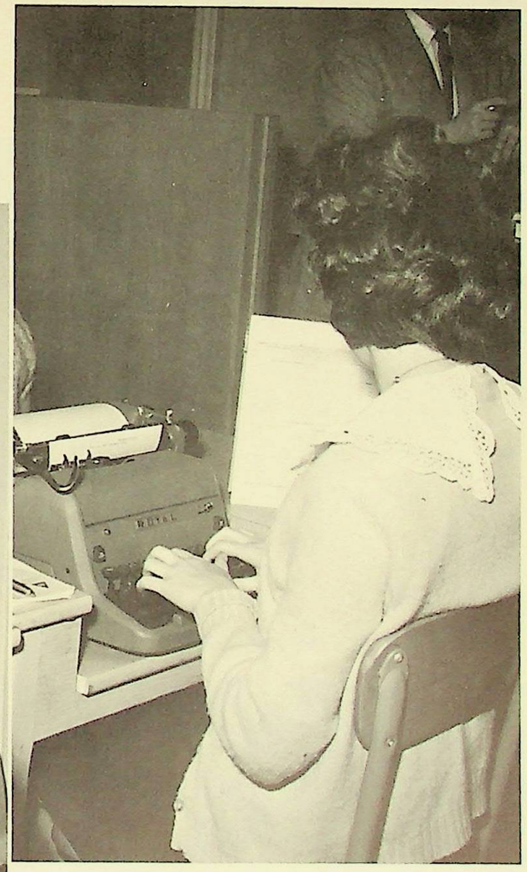

Ready for a timed writing?

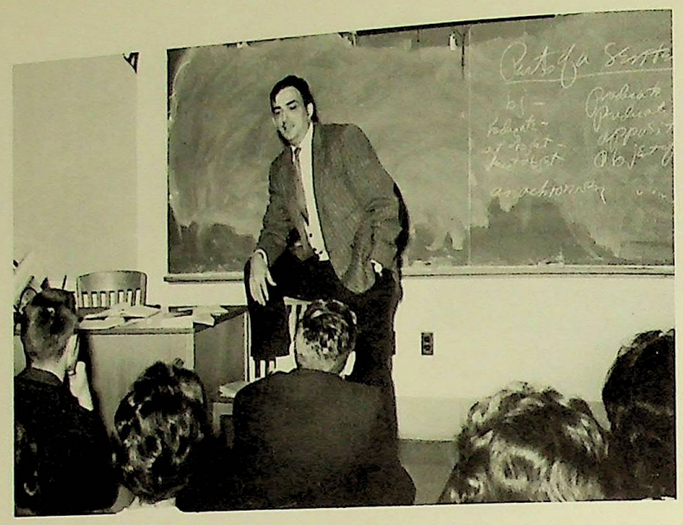

"Now, I presume you know that there's a subject and a predicate?"

English Department

"I want one with pictures!"

"Well, in this particular sentence. . ."

"Isn't diagramming fun?"

"What's so funny, Ricky?"

Forging another excuse.

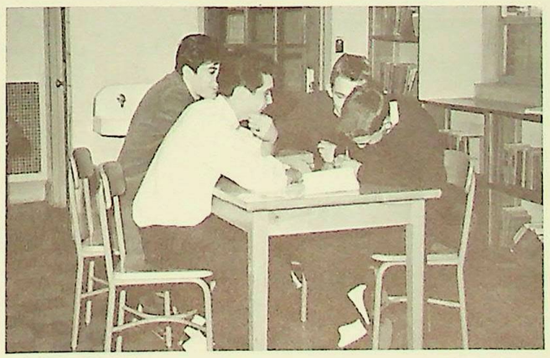

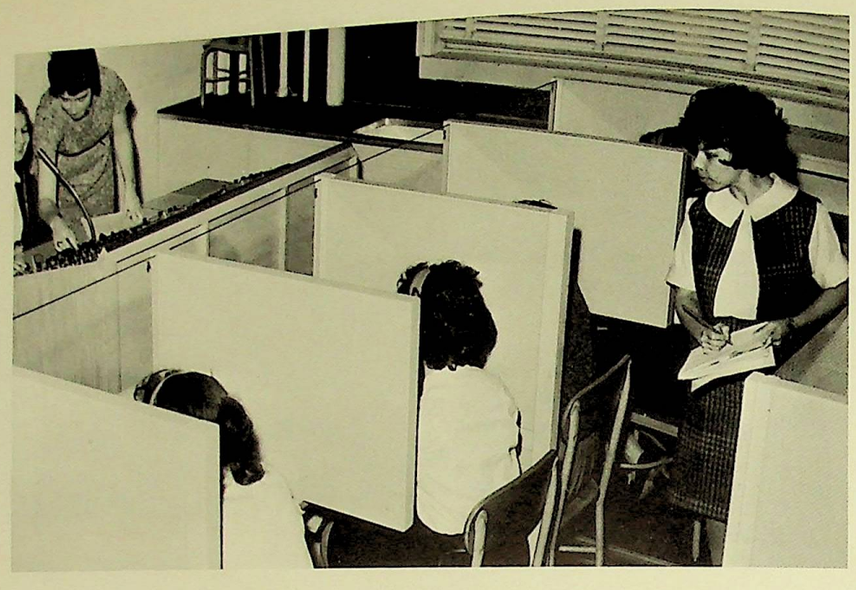

"But you have to talk into it first! "

Language Department

"I wonder if this is the right page?"

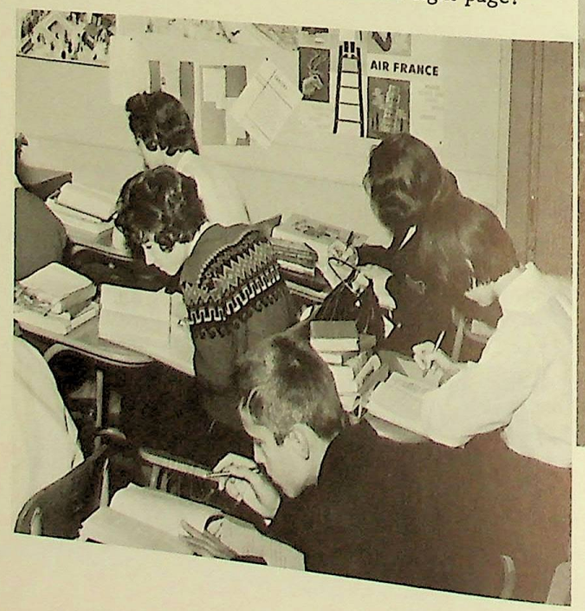

"Open your books to page 51, por favor."

We came, we saw, we conquered.

Two weeks detention for uncovered books!

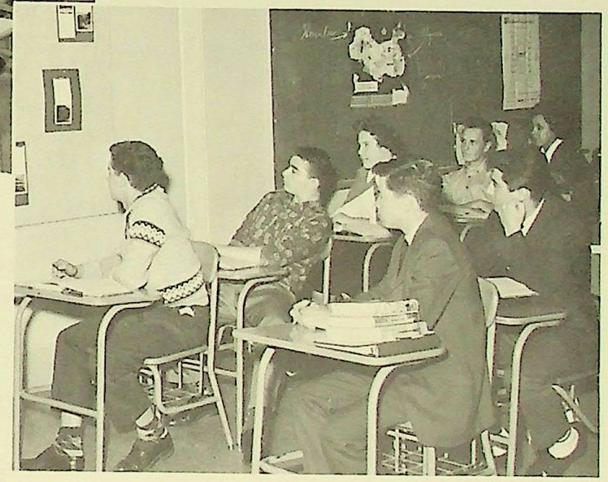

Captain Judy at the controls!

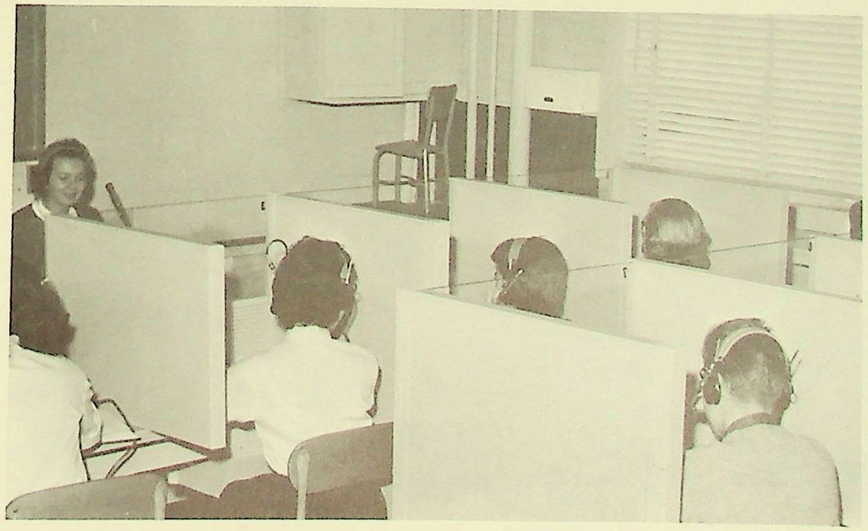

Science Department

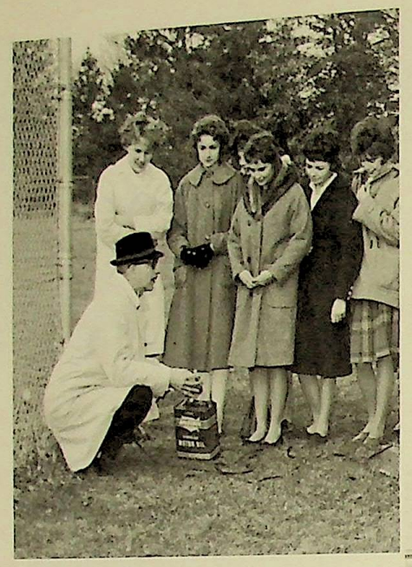

"Yes, Virginia, it will explode."

"Of course I'm sure it won't explode."

"But, Mr. Woodworth, maybe the book is wrong."

"Wonder where the yellow went?"

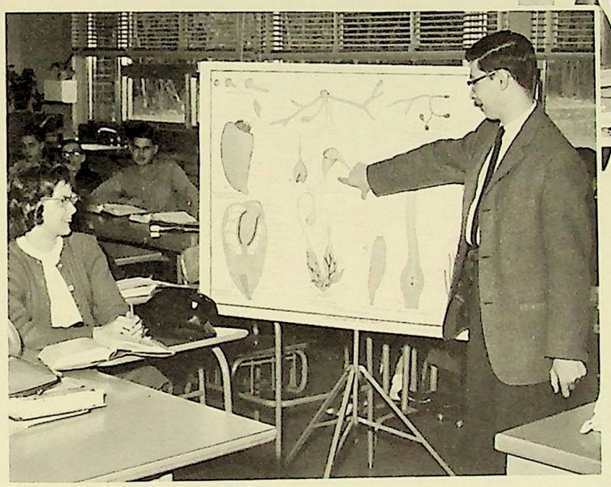

"And here we have a - a - a . . . . Well, we have it anyway."

"No, I don't think we can get WDRC."

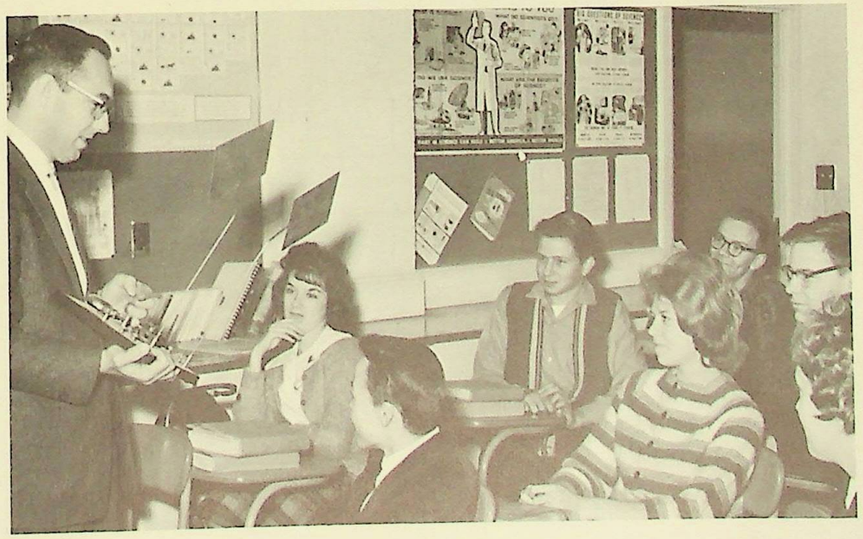

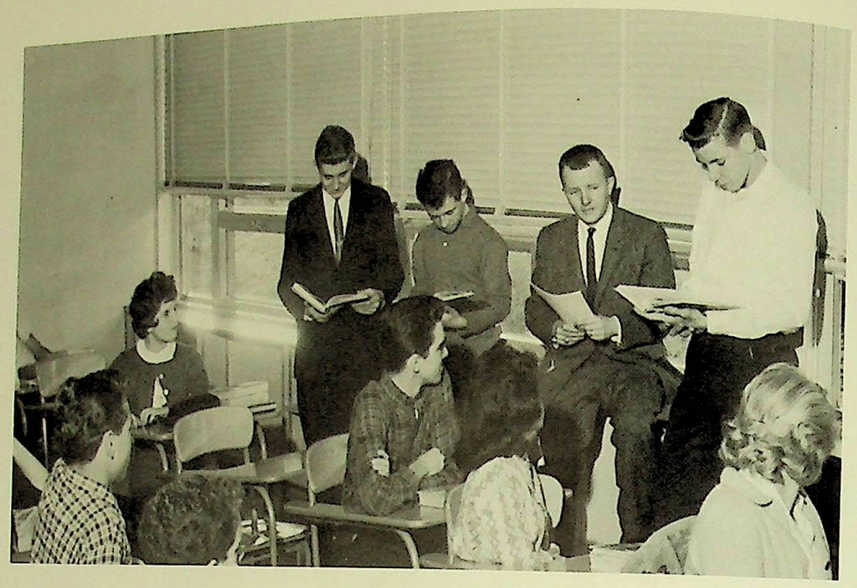

"Now let's go on to the Spartan culture!"

"What is Tiffany advertising today?"

"Is Saint Petersburg that far north?"

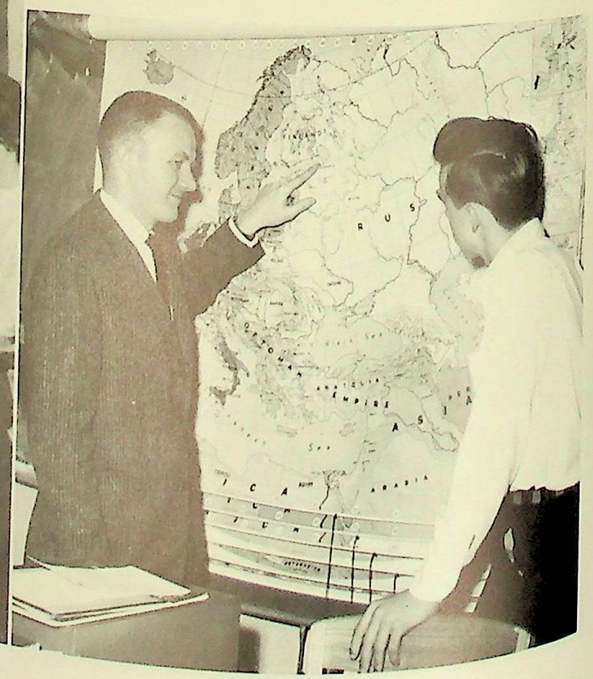

Social Studies

"Check that art behind me!"

"But I thought Katanga was in upper New York state."

"Funny Picture, right, Paula?"

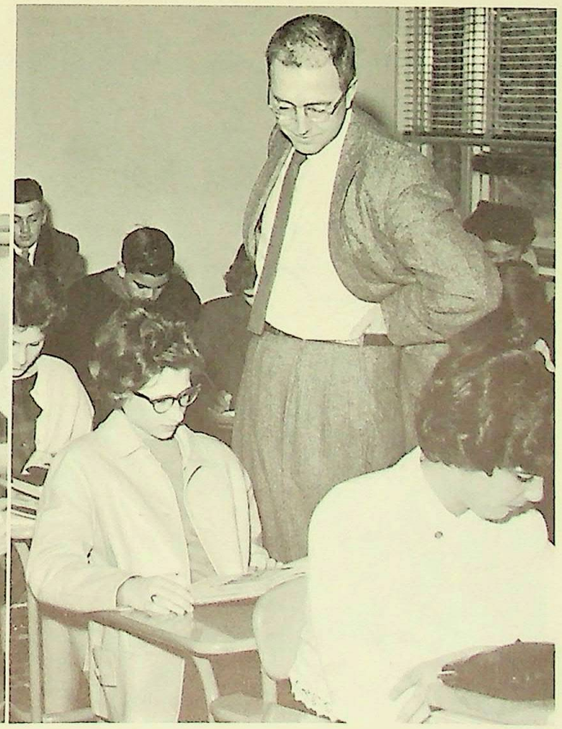

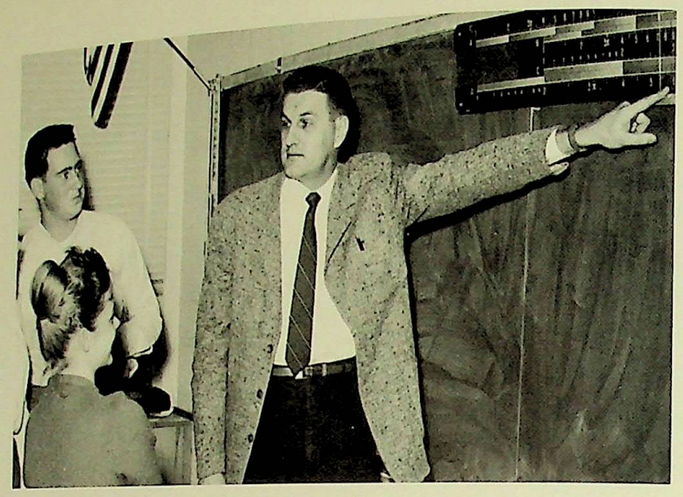

This is simple. Wait 'til we get to the hard ones!

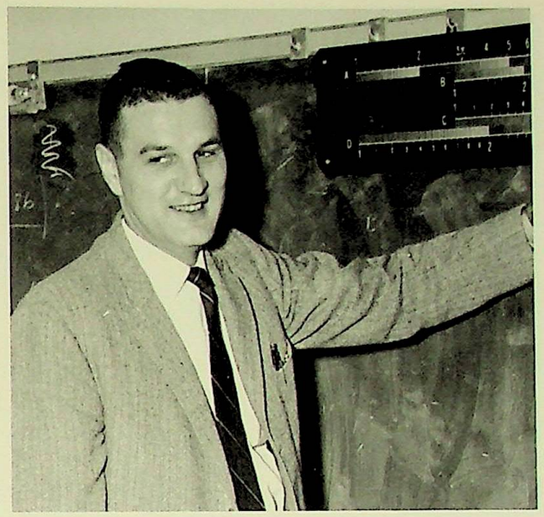

One, two, three smile!

Mathematics Department

"While the cat's away, the mice will play, eh Ronald?"

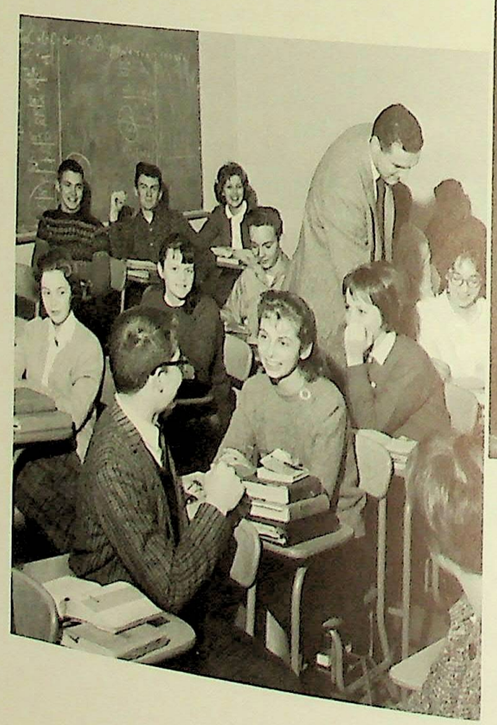

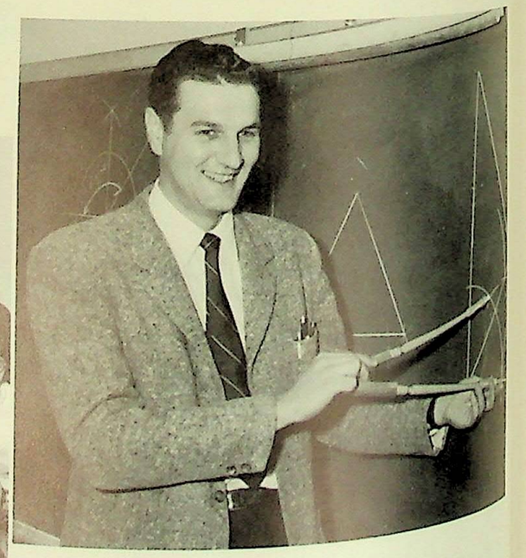

"Now this is handy!"

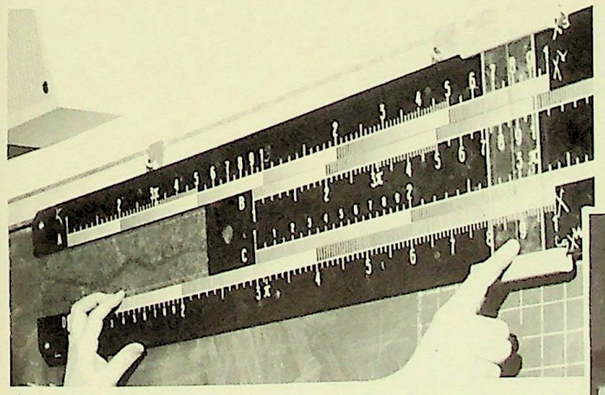

The slide rule is useful in ahhh . . .

After some deliberation, we have come to the conclusion . . .

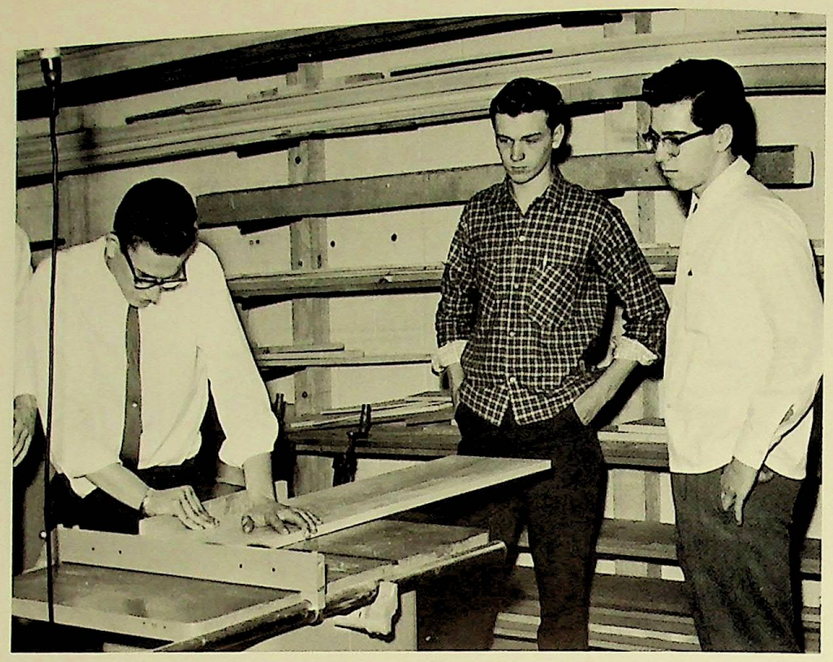

"Let ME show you how!"

Industrial Arts

"Oh, come now, a pussy cat!"

"Be careful of those fingers!"

"Hope it rises!"

"Add salt, pepper . . . then add to the waste basket."

Home Economics

"And I thought that washing dishes was drudgery!"

"Last minute proofing for the seventh grade play."

Seventh Grade

"Hm-m-m-m! I didn't think they'd find it amusing.

"Now, are you all thoroughly confused by per cent?"

"And this is a brain, (from a former student!)"

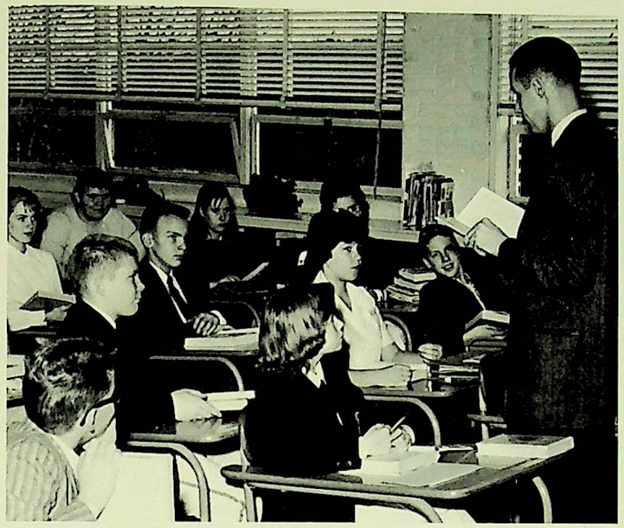

"Hey! Who's the camera hog?"

Eighth Grade

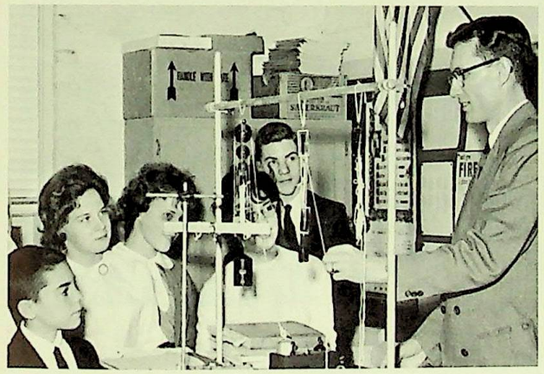

"And this weight on the pulley balances . . . Oh, well, it's on a pulley."

"This is how I expected all of you to do them."

"In other words, it's cheaper not to work."

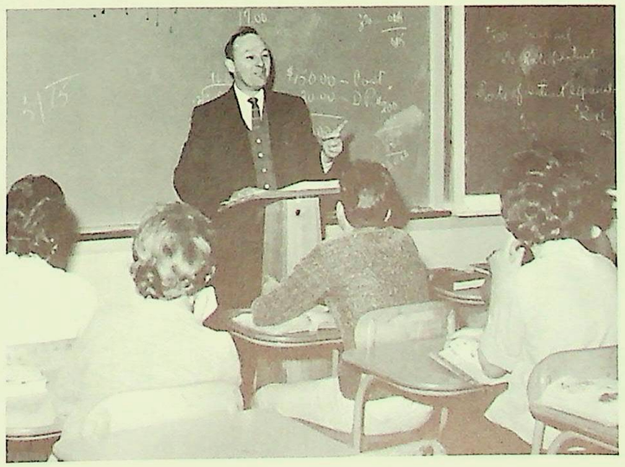

Granby's answer to the New York Philharmonic.

Art and Music

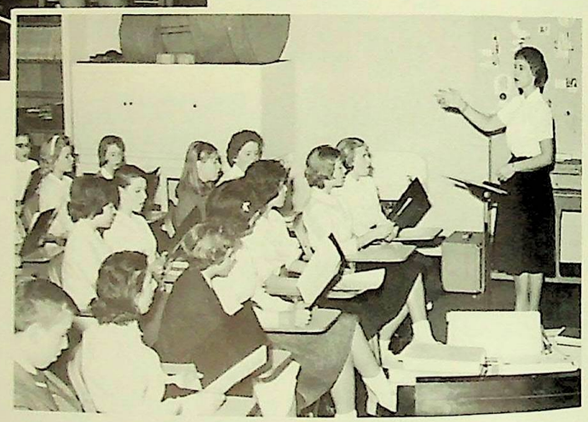

"Music--our universal language."

"Granby's Athenium of Fine Art."

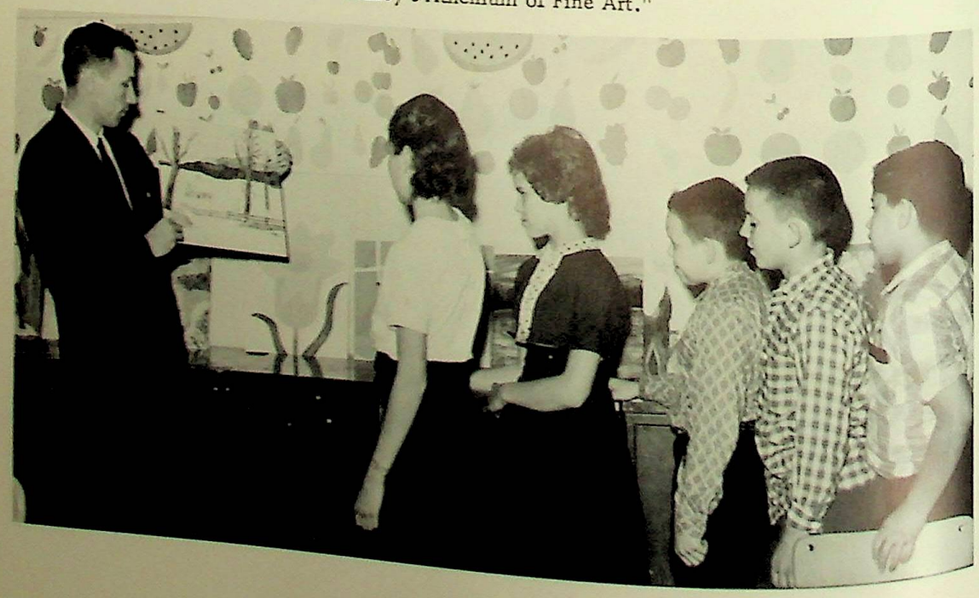

Taught to the Tune of a Hickory Stick

Granby's answer to the New York Philharmonic.

Art and Music

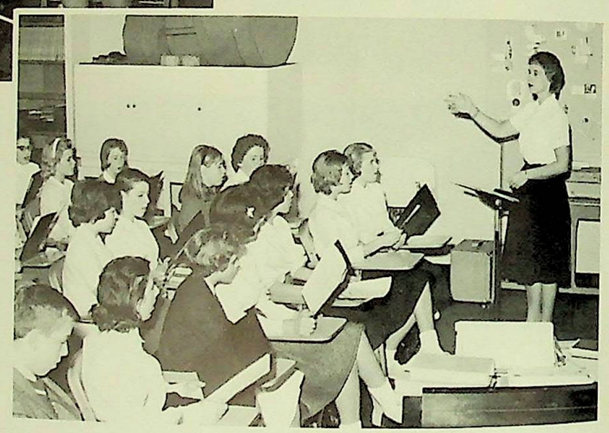

"Music--our universal language."

"Granby's Athenium of Fine Art."

Taught to the Tune of a Hickory Stick

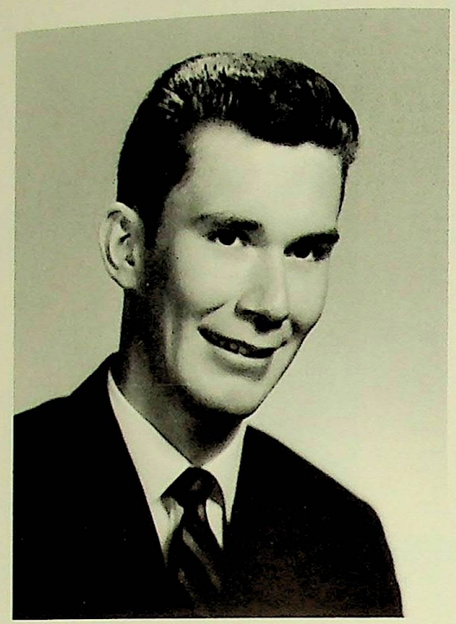

John Fraser

There are many memories of our school days which we cherish with you, John. Your constant smile, your willingness to help us all, and the true friendship we found with you will never be forgotten.

We proudly remember the active part you played in sports. Because of your interest in the school, because of your fine sportsmanship, and, most of all, because sports were so much a part of your life, we fondly dedicate our athletic section in your memory.

The Class of 1962

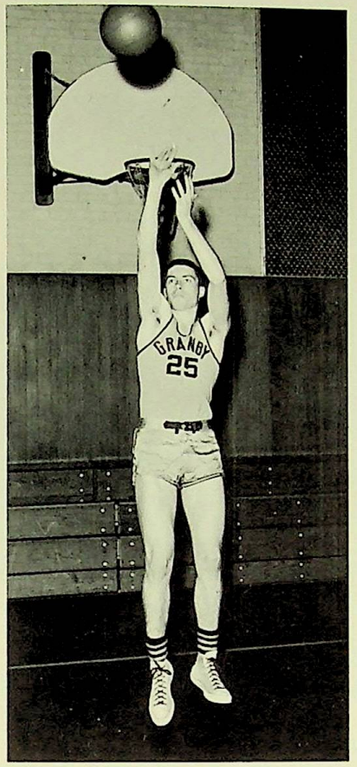

Joe

Basketball 1962

We were very proud of our boys this year. All of our games were exciting, and our record is one that we are proud of. We won several games in the last minutes of play by split-second timing and great teamwork.

Joe, Tony, and Larry did a great job in keeping our record strong, and we are confident that the team will strive for an even better record in years following.

Tony

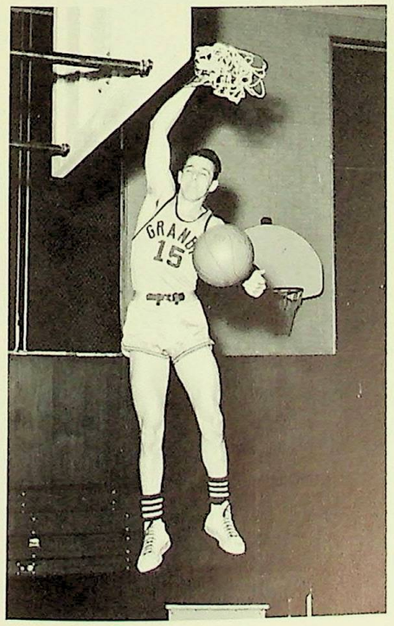

Larry

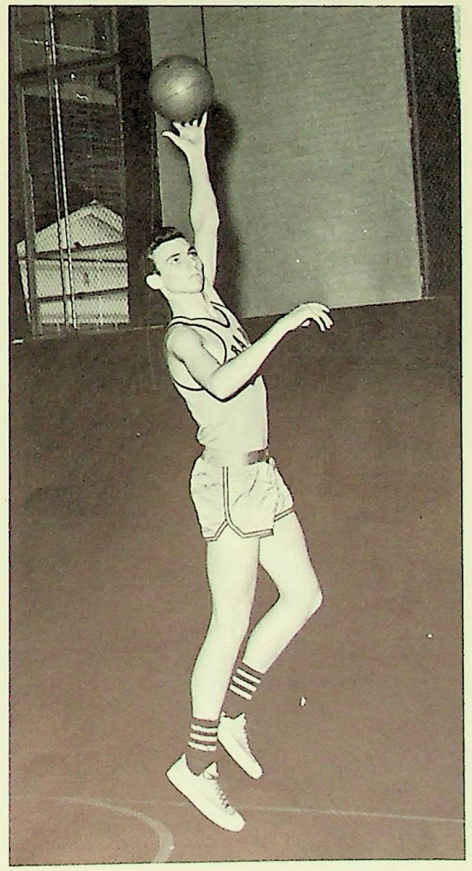

Junior Varsity Team, 1962

Varsity Team, 1962

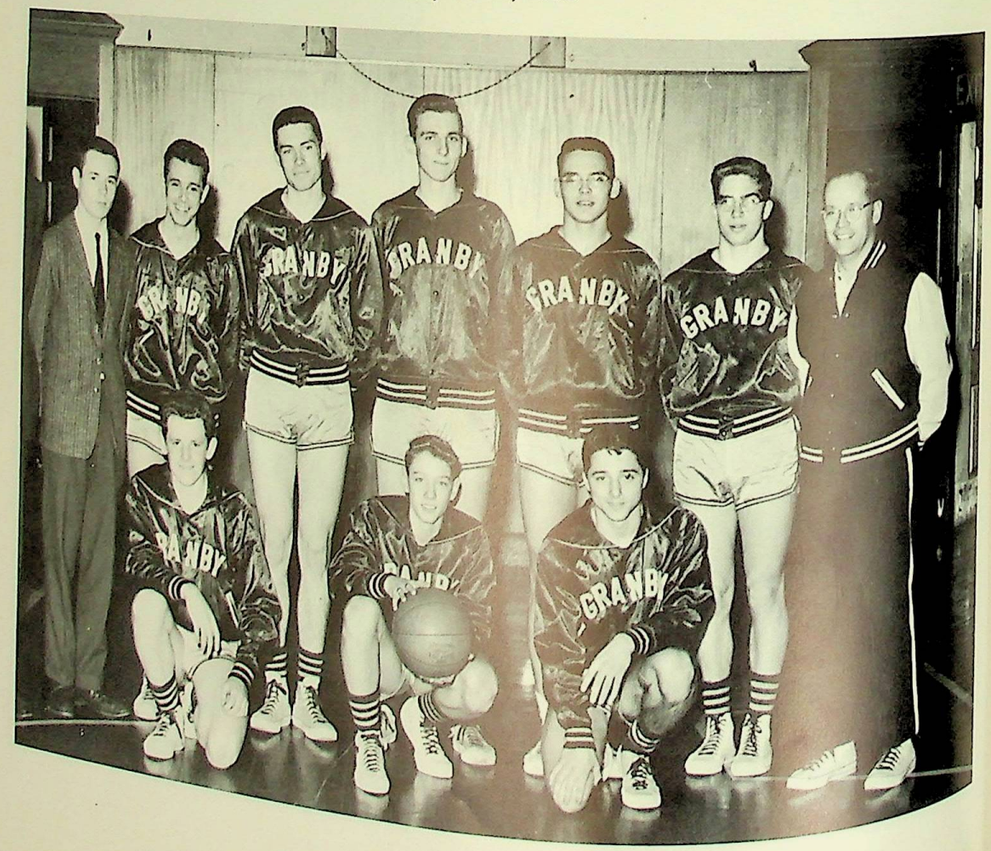

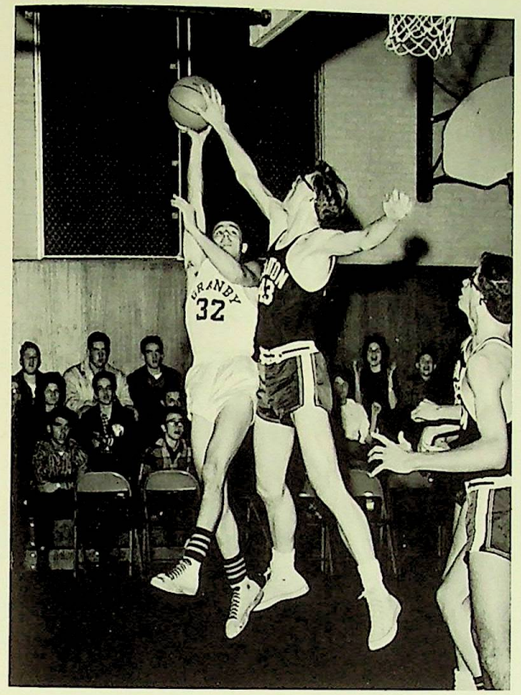

"Foiled again, eh Tony!"

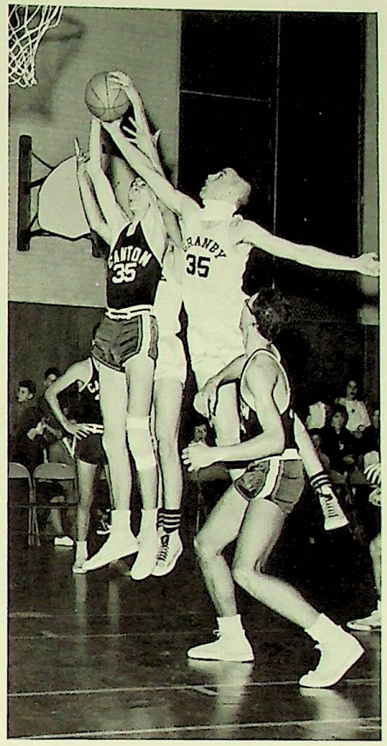

"Higher, higher!"

"Now what am I going to DO with this thing?"

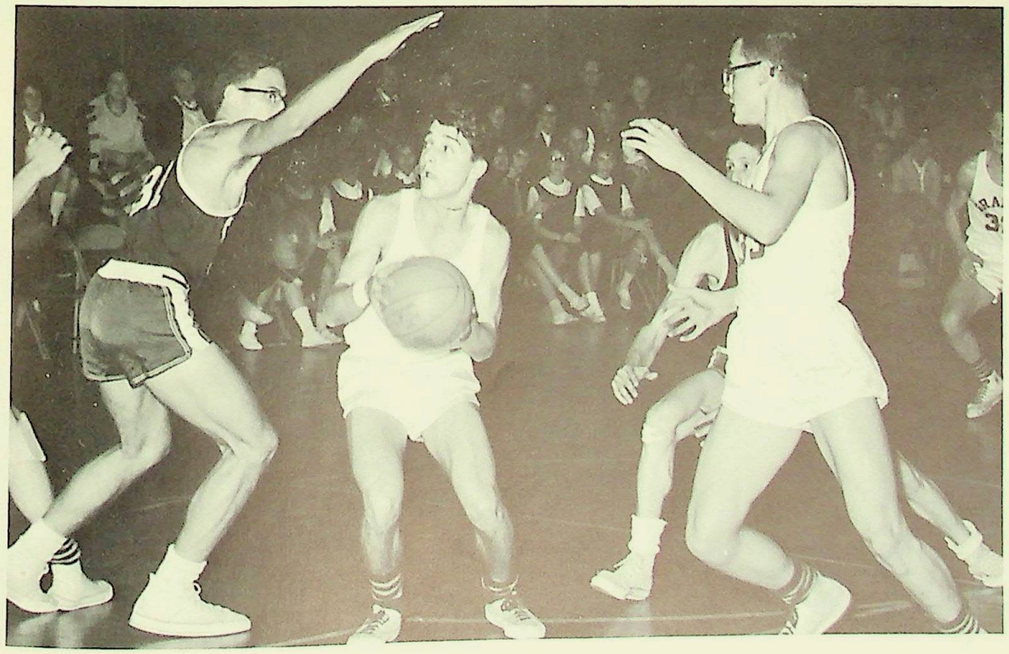

Soccer 1961

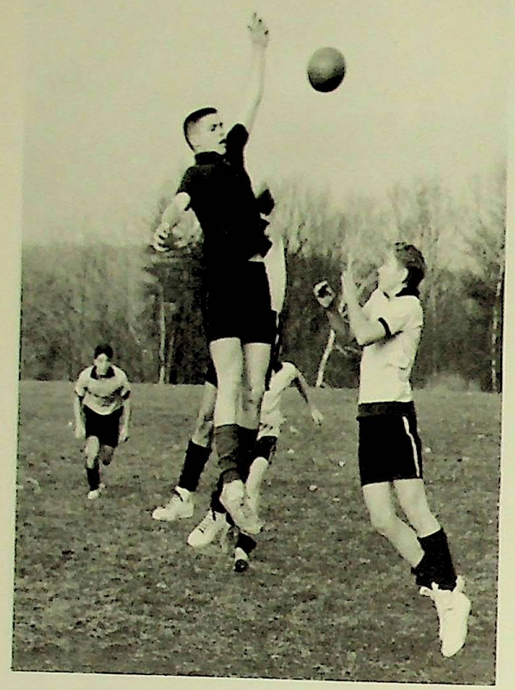

Joe

This year's soccer season was one filled with thrills--and disappointments. The general opinior of the team's work was mirrored in the fans' enthusiastic turnout. Even the downpour during the Homecoming Game failed to dampen their enthusiasm. The hustle and spirit of the boys, backed by only two seniors, Tony and Joe, shows that we can look forward to a very successful season next year also.

Tony

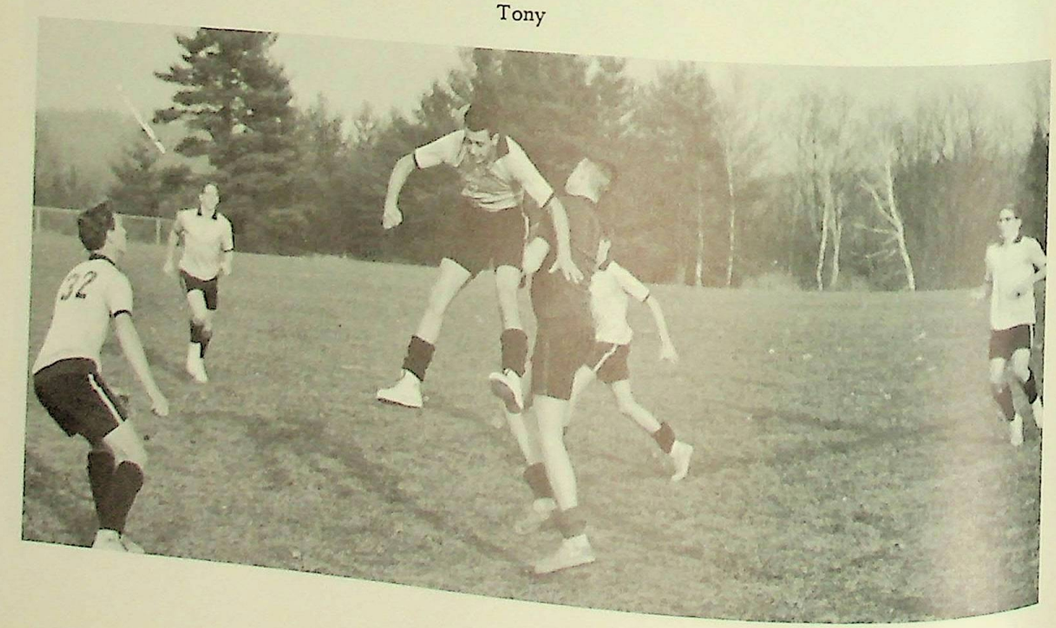

There's always that one, little hole.

Who got there first?

Another mile and we'll score.

GIRLS' BASKETBALL

The girls' basketball season was a memorable one. The forwards, including the shooting seniors, Judy and Sue, ran up scores that awed our opponents. When, however, the basket seemed out of reach, the defensive ability of the guards, whose membership will be decreased by the loss of Ferne, Dotty, and Terry, was at its peak.

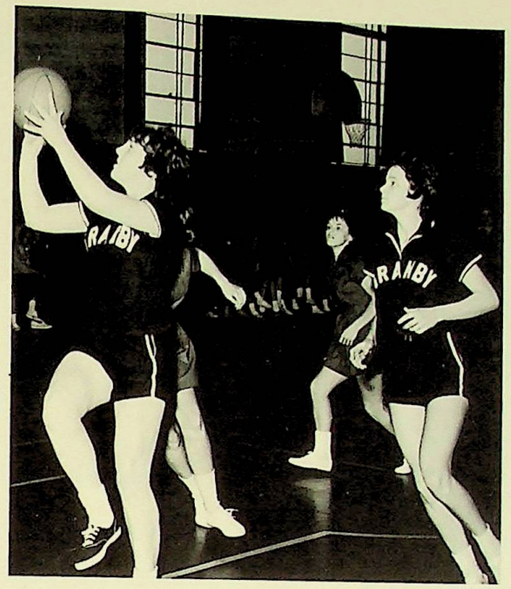

Note that aim!

Sue sinks another two points.

Did she make it?

She came a long way for this game!

Field Hockey 1962

The outstanding feature of the girls' field hockey season this year was the sportsmanship displayed by the girls on the team. Even though we'll be losing Sue, Dot, Ferne, and Judy, we can look forward to a team strengthened by the sophomores and juniors, who have gained a great deal of experience this year.

Susan, hurry up!

This looks like a Granby monopoly!

If you can't hit it, Ferne, blow it!

There's suspense in every play.

Field Hockey 1962

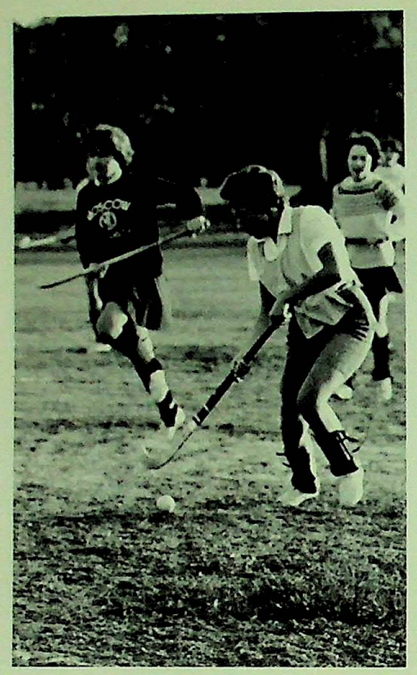

She came a long way for this game!

The outstanding feature of the girls' field hockey season this year was the sportsmanship displayed by the girls on the team. Even though we'll be losing Sue, Dot, Ferne, and Judy, we can look forward to a team strengthened by the sophomores and juniors, who have gained a great deal of experience this year.

Susan, hurry up!

This looks like a Granby monopoly!

If you can't hit it, Ferne, blow it!

There's suspense in every play.

Janice

Sam

Cheerleaders

It was a lot of fun supporting our team this year with the cheerleaders to lead us. They provided that certain push that often brings a team to victory. We could always count on our "girls" to keep our spirits up even if the score was down.

Joanne

Judy

You Were My Queen in Calico, I Was Your Barefoot, Bashful Beau.

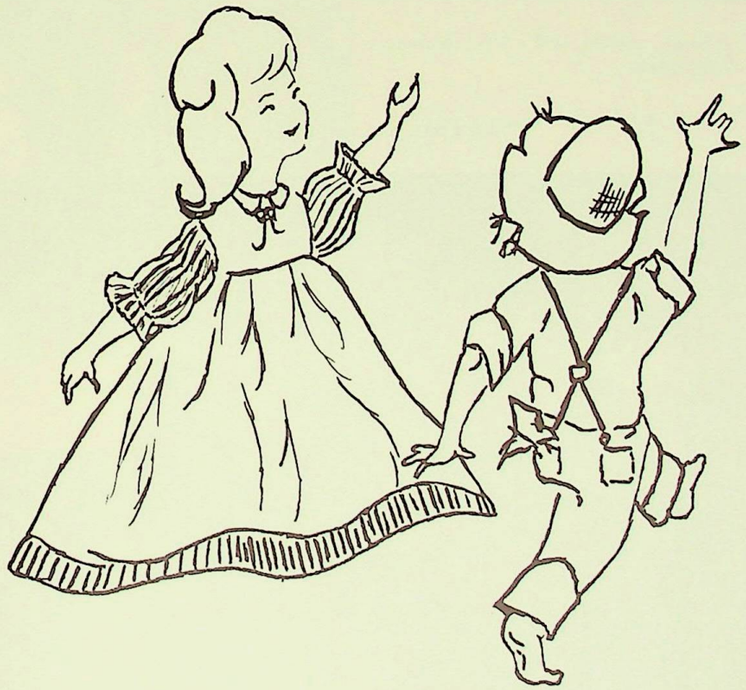

"Hillbilly Weddin' "

A brush, powder, and a tube: students to hillbillies.

A month of rehearsals and several months of advance preparation finally culminated, on the nights of November 16 and 17, in the presentation of HILLBILLY WEDDIN' by the Class of 1962.

Miss Janet Clark, the director, found it her job to act as instructor, interpreter, and cajoler, assisted by Mr. Seth Harris, whose dedicated work as general administrator often went without thanks.

These months served to fill the lives of all of the cast with memories which will never be lost.

"And a one, and a two, and a . . ."

"But I hain't NEVER tuck a bath! "

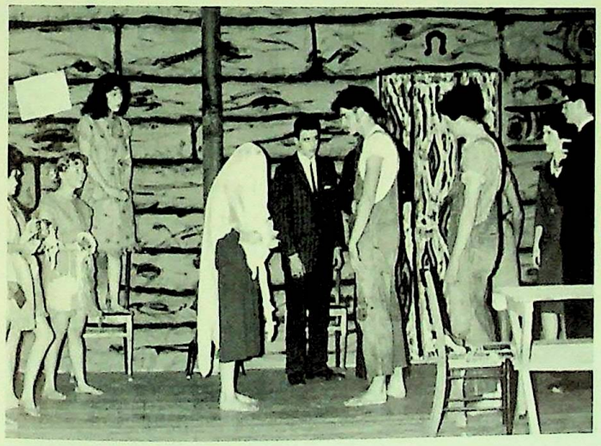

"Ceelie, ya cain't marry this hyar dude! "

The play's finished. Should we be happy, or sad?

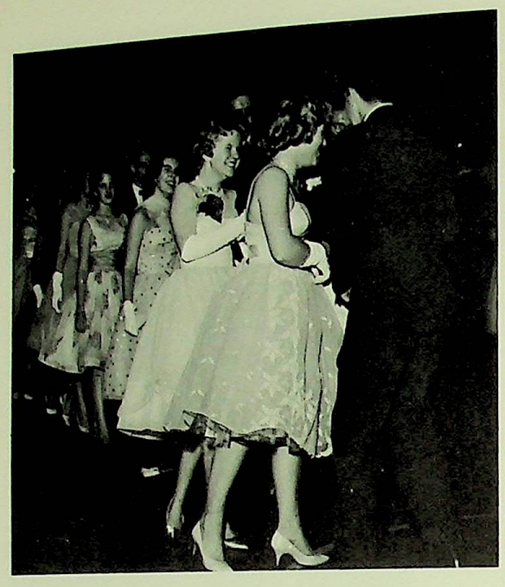

Teachers and students meet in a more formal atmosphere.

Blue Hawaii

We had a snow white Granby on February 10, but the large volcano and the many tropical plants which overlooked the evening's activities transformed our gym into a Blue Hawaii. In true Hawaiin fashion, the queen, Diane St. John, was crowned and given a lei of real flowers.

I could have danced all night.

Diane St. John reigns as queen of the 1962 Junior Prom.

The Queen, her charming attendants and their escorts, Left to Right, are Sharon Tatlock, Lyndi Mahl, Bob Blowers, Edmund Fisher, Diane St. John, Sharon Clark, Bruce Bertini, Norma Bell, and Paul Lescarbeau.

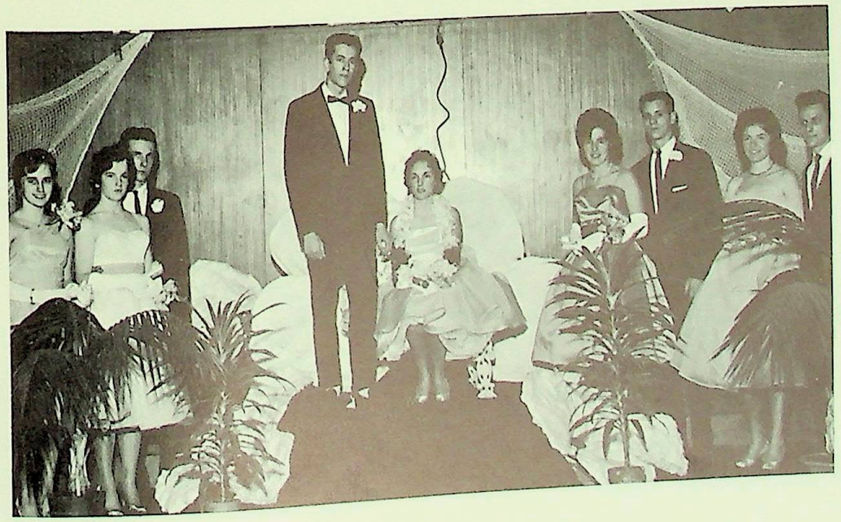

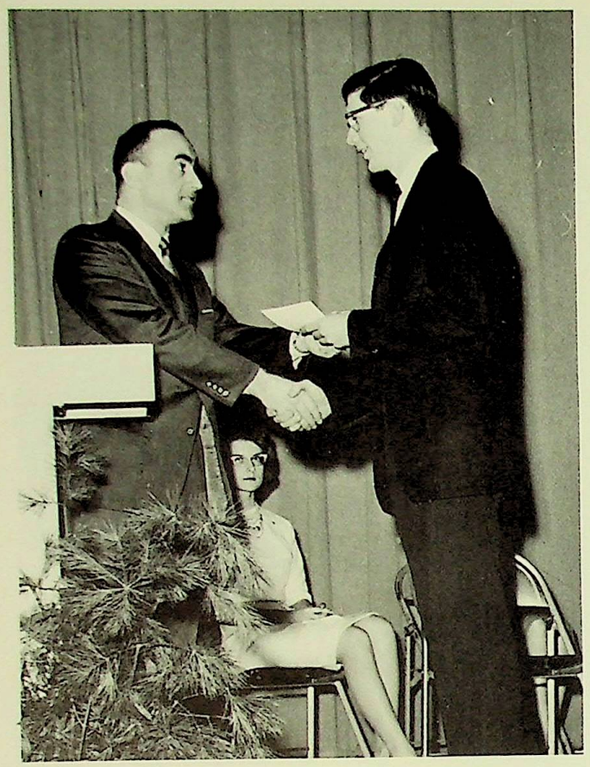

Mr. Marra presents candidate Matthew Flannery with his NHS certificate.

National Honor Society Induction

The National Honor Society inducted its new members at an assembly on February 13, 1962.

Members Inducted

Matthew Flannery, Patricia McKendree, Faith Schinder, Judith Zimmer, Diane Sutcliffe, Kenneth Beebe, and Diane St. John.

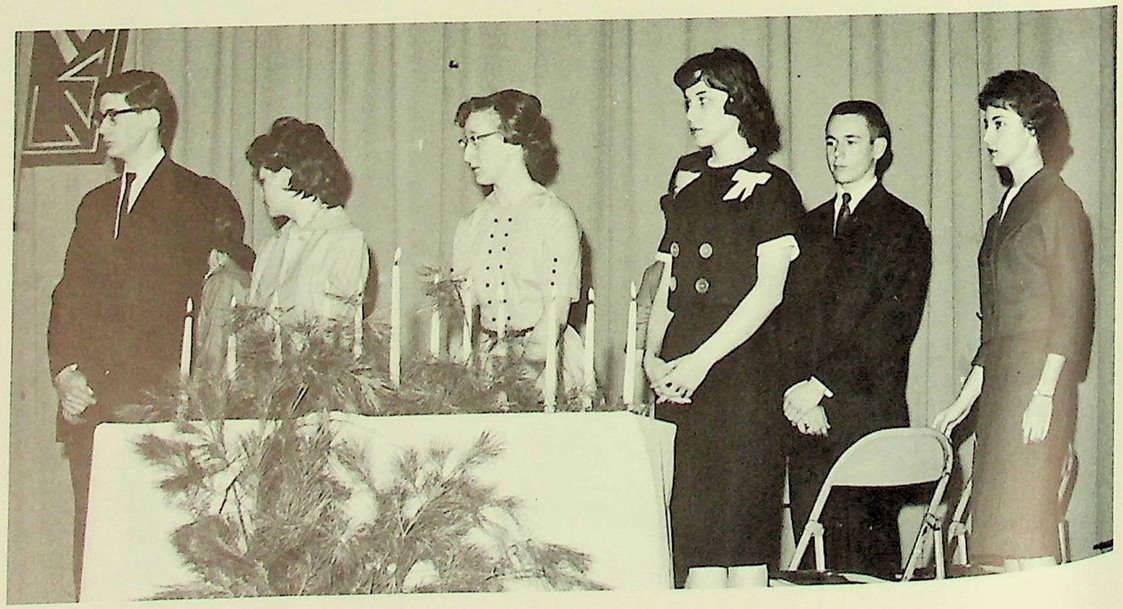

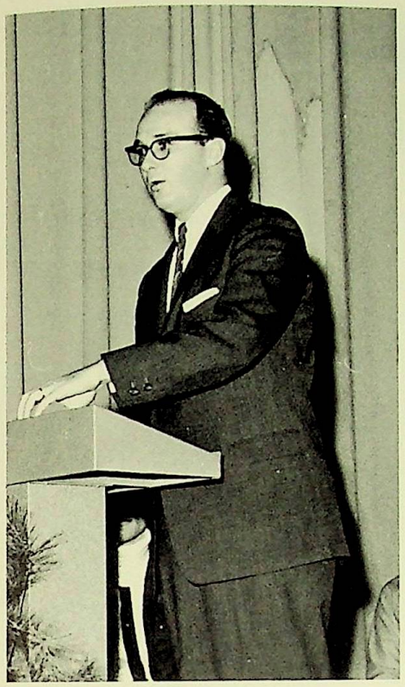

Mr. William R. Moller addresses the assembly on the subject of individuality.

Candidate Faith Shinder lights her candle from the center candle, representing Education.

National Honor Society, Miss McCrillis, Advisor.

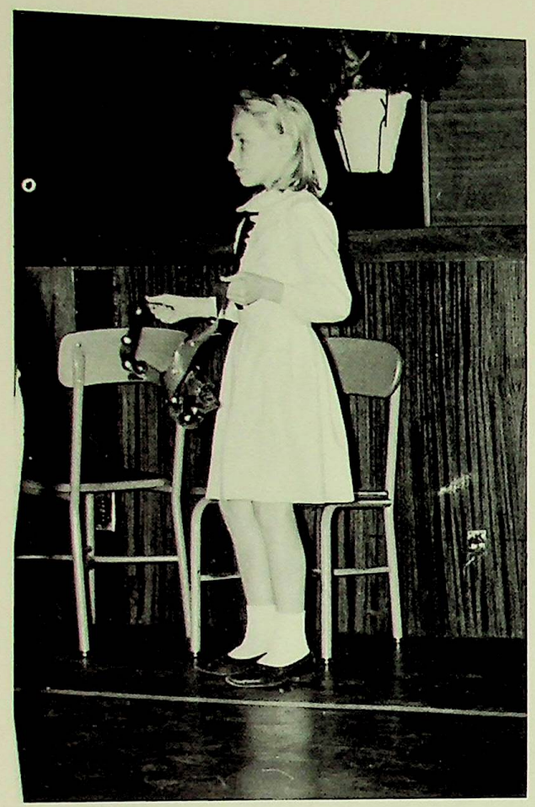

Genuine Jingle Bells added a realistic touch to an age-old tune!

Christmas Music Program

The annual Christmas Music Program was held on December 21, 1961. Families and friends were entertained by delightful renditions of "Jingle Bells" and "Twas the Night Before Christmas," as well as other Christmas favorites.

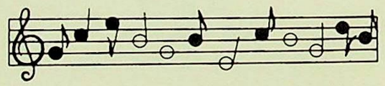

A highlight of the evening was the audience's participation in carol singing, led by Miss Linnea Stietzel and accompanied by the band.

When You Wrote on My Slate "I Love You So . . ."

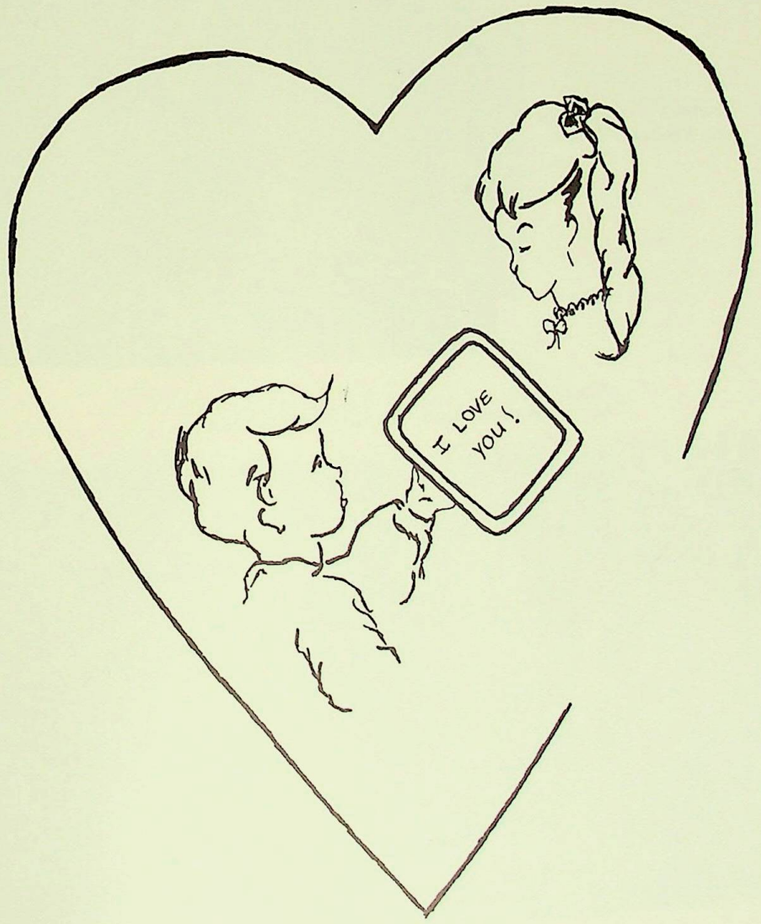

Yearbook Editorial Staff, Miss Kane, Advisor.

Yearbook Typing Staff,
Mrs. Rhodes, Advisor.

Yearbook Business Staff, Mr. Griswold, Advisor.

Student Council, Mr. McGrath, Advisor.

Newspaper Club,
Mr. McGrath,
Advisor

Future Teachers of America, Mr. Doe, Advisor.

Latin Club Advisor Mrs. Jedziniak.

French Club Advisor Miss Kane.

Spanish Club Advisor Mrs. Jedziniak.

Library Aids, Advisor Mrs. Hathaway.

Senior Play Stage Crew, Advisor Mr. Harris.

Senior Play Cast, Advisors Miss Clark and Mr. Harris.

Senior High Chess Club, Mr. Gagnon, Advisor

Junior Red Cross,
Mrs. Merrill,
Advisor.

Home Economics Hostesses, Mrs. Brockett, Advisor.

Junior High Chess Club, Mrs. Merrill, Advisor.

Camera Club,
Mr. Wagner,
Advisor.

Model Airplane Club, Mr. Schools, Advisor.

Junior High Chorus, Miss Stietzel, Advisor.

Senior High Chorus, Miss Stietzel, Advisor.

School Band, Miss Stietzel, Advisor.

Senior Directory

EDNA BARCHENSKI 184 Day Street
Softball 3,4; Combined Chorus 1,2,3; Girls' Chorus 1,2,3; Library Aide 3,4; Junior O.A.T.; Senior O.A.T.

BIGELOW, DAWN 15 Old Stagecoach Road
Girls' Basketball 1,2, Manager 2; Arts and Crafts Club 1; Student Council 2; Yearbook Staff 4; Senior Play 4; Junior Prom Committee.

BIGELOW, JANE 57 Silkey Road
Field Hockey 2,3; Girls' Basketball 2,3; Combined Chorus 1,2,3,4; Girls' Chorus 1,2,3,4; Library Aide 2,3; Yearbook Staff 4; Senior Play 4.

BOLDUC, PATRICIA 225 Pendleton Road
French Club 4; Combined Chorus 4; Girls' Chorus 4; Library Aide 4; Senior Play 4. Transfer 4.

BRIDGES, ROYAL 205 Granville Road
Intramurals 3,4; Newspaper Club 4; Library Aide 4; Senior Play 4; Junior Prom Decorations Committee.

BUTCH, GEORGE 3 Baycrest Drive

CARLSON, ROBERTA 21 Sawmill Road
Camera Club 2,3,4; Combined Chorus 3,4; Girls' Chorus 3,4; Library Aide 2.

CARROLL, WILLIAM 6 Day Street, South
Forum Club 1; Model and Rocket Club 4; Audio-Visual Club 1; Library Aide 2; Band 1,2,3,4; Junior Red Cross 3; Yearbook Staff 4; Senior Play 4.

CASEY, JOSEPH 71 Salmon Brook, South
Soccer 1,2,3,4, Captain 4; Boys' Basketball 1,2,3,4, Captain 4; Baseball 1,2,3,4; Student Council 4, President; Junior Red Cross 3,4, Treasurer 3; Yearbook Staff 3,4, Business Manager 4; Senior Play 4; Delegate, Nutmeg Boys' State 3; National Honor Society 3,4, President 4; Delegate, 1960 Junior Red Cross Leadership Training Center; Staff, 1961 JRC Leadership Training Center; Delegate, 1st Connecticut Youth Traffic Safety Conference.

DAVIS, RICHARD 10 Twilight Drive
French Club 1,2; Chess Club 3,4; Senior Play 4; 1962 Connecticut Drama Festival.

DUBE, CARMEN 85 Notch Road
Senior Play 4, Transfer 4.

DUNNE, PATRICIA 12 Pendleton Road
Class Vice-President 1; Yearbook Staff 4; 4 typing awards, Senior Play Committee 4, Senior Banquet Committee.

FISHER, EDMUND 176 Lost Acres Road
Intramurals 3,4, Basketball Captain 4; Baseball 2,3,4; Newspaper Club 4; Chess Club 4; Junior Red Cross 1; Honor Roll 1,2,3,4; Christmas Program 3; Usher, Graduation 3.

FITZGERALD, DOROTHY 16 Eastview Drive, Avon
Class President 2,3,4; Field Hockey 3,4; Girls' Basketball 2,3,4; Softball 2; Drill Team 2,3; Combined Chorus 1,2,3,4; Girls' Chorus 1,2,3,4; Library Aide 2,3,4; Student Council 1; Yearbook Staff 4; Honor Roll 2,3,4; Senior Play 4; Latin Club 2,3,4, President 3; Spanish Club 4; Granby Science Fair, Honorable Mention 1,2; Junior Prom Committees, Planning and Decorations; Senior Prom Committee.

FLANNERY, MATTHEW 23 Glen Road
Combined Chorus 3,4; Boys' Chorus 3,4; Student Council 3; Honor Roll 1,2,3,4; Yale Book Award 3; Chess Club 2,3,4; Latin Club 2,3,4; Voice Ensemble 3; All-State Chorus 4; Pre-College Science Center, University of Bridgeport 3; Senior Play 4; Laws Project, Westminster School 4; National Merit Scholarship Letter of Commendation 4; Future Teachers of America 4, President; National Honor Society.

FORSYTH, BRENDA 100 Bushy Hill Road
4 typing awards, Senior Play Committee 4, Senior Banquet Committee.

GEIGNER, ERMA 62 Creamery Hill Road
Combined Chorus 1,2,3,4; Girls' Chorus 1,2,3,4; Library Aid 3; Yearbook Staff 4; Junior O.A.T. Award; Senior O.A.T. Award.

GEORGE, WILLIAM 26 Simsbury Road
Intramurals 1,2,3,4, Basketball Captain 4; Newspaper Club 4; Library Aid 4; Senior Play 4.

GILBERT, JANICE 138 East Street
Combined Chorus 1,2,3,4; Girls' Chorus 1,2,3,4; Softball 2,3,4; Cheerleading 2,3,4; Drill Team 1; Library Aide 3,4; Junior Prom Committee; Senior Play 4; Senior Prom Committee.

GOFF, MYRNA 30 Loomis Street
Girls' Basketball 1; Softball 1,2,3; Combined Chorus 1,2,3,4; Girls' Chorus 1,2,3,4; Junior Prom Committee; Senior Play 4; Senior Prom Committee; Junior O.G.A. Award; O.A.T. Award; Senior Banquet Committee.

GRIFFIN, JUDITH 99 Granville Road
Combined Chorus 1,2,3,4; Girls' Chorus 1,2,3,4; Senior Play 4.

GROPER, PAMELA 211 Simsbury Road
Girls' Softball 1; Girls' Basketball 2; Combined Chorus 1,2,3,4; Girls' Chorus 1,2,3,4; Senior Play 4.

GUAY, THEODORE 28 Copper Hill
Model and Rocket Club 4; Yearbook Staff 2,4.

HALL, JUDITH 41 Salmon Brook, South
Vice President 3; Field Hockey 2; Girls' Basketball 2; Drill Team 1,2; Cheerleading 3, Captain 4; Newspaper Club 3 Art Editor; French Club Secretary 3, Vice President 4; Combined Chorus Accompanist 3,4; Girls' Chorus Accompanist 3,4; Boys' Chorus Accompanist 3,4; Library Aid 3,4; Student Council 1; Yearbook Staff 3,4; Honor Roll 1,2,3,4; Latin Club 2, Treasurer; Junior Prom Committee; Senior Play 3,4; All-Connecticut State Chorus 4.

HARLOW, JUNE 21 Buttles Road
Library Aid 3,4; Latin Club 3; Junior O.A.T. Award; Senior Play 4.

HAYES, FERNE 348 North Granby Road
Class Vice President 2; Class Secretary 4; Intramurals, Referee 4; Field Hockey 2,3, Co-captain 4; Girls' Basketball 2,3, Co-captain 4; Softball Manager 2,3,4; Drill Team 1,2,3; Combined Chorus 1,2, Accompanist 3,4; Girls' Chorus Accompanist 3,4; Boys' Chorus Accompanist 3,4; Yearbook Staff 4; Honor Roll 1,2,3,4; Senior Play 3,4; Junior Prom Committee; Parade of Youth Correspondent 4; National Honor Society 3, Vice President 4; Runner-up D.A.R. Good Citizen Award; Senior Prom Committee; Assistant, Junior High Physical Education Classes.

FREDERICK HERLIHY 97 Loomis Street
Intramurals 1; Boys' Basketball 1; Honor Roll 1; Science Fair, 1st Place, Honorable Mention 2.

HOLCOMB, LESLIE 273 Simsbury Road
Softball 1; Combined Chorus 3; Girls' Chorus 3; Senior Play 4.

HOLCOMB, LINDA 243 Silver Street
Junior Prom Committee; Junior Prom Queen; Senior Play 4; 1962 Connecticut Drama Festival; Yearbook Staff 4.

JAROCH, GALE 15 Meadowbrook Road

JOHNSON, EDMUND 25 Sawmill Road
Chess Club 3,4; Newspaper Club 4; Student Council 4. Transferred.

KEARNS, BRUCE 15 Fern Hollow Drive

KEENAN, MARY 516 R2 Salmon Brook
Field Hockey 2,3; Girls' Basketball 2,3,4; Softball 2,3; Newspaper Club 3; Combined Chorus 2,1; Girls' Chorus 1,2; Library Aid 3,4; Yearbook Staff 4; Honor Roll 1,2; Senior Play 4; Senior Prom Committee, Science Fair, Honorable Mention 1.

LAMBERT, GARY 65 Hartford Avenue
Transferred.

LEUZZI, ANTHONY 45 Canton Road
Class President 1; Soccer 1,2,3,4; Boys' Basketball 1,2,3,4; Baseball 1,2,3,4; Combined Chorus 1,2; Boys' Chorus 1,2; Student Council 3,4; Senior Play 4.

LYONS, KATHLEEN 228 North Granby Road
Drill Team 1,2; Yearbook Staff 4; Junior Prom Committees; Senior Play 4; Senior Prom Committee; O.A.T. Award; O.G.A. Award.

MACAULAY, JUDITH 162 Notch Road
Yearbook Staff 4; Newspaper Staff 4; Senior Play 4; Senior Banquet Committee; Senior Prom Committee; Complete Theory Award 4; Junior O.G.A. Award; Shorthand 80 w.p.m. Award 4. Transferred.

MADIGAN, AUDREY 17 Wolcott Drive
Arts and Crafts Club 1; Combined Chorus 3; Girls' Chorus 3; Library Aid 4; Yearbook Staff 4; Junior O.A.T. Award; Accomplishment Award 1.

McCORMACK, VIRGINIA 48 Wells Road
Softball Manager 3; Cheerleading 4; Drill Team 1,2,3; French Club 2,3; Combined Chorus 1,2; Girls' Chorus 1,2; Library Aid 4; Student Council 4; Yearbook Staff 4; Science Fair, Honorable Mention 1; Physics Laboratory Assistant 3; Chemistry Laboratory Assistant 4; Gym Show 1,2; Senior Prom Committee 4; Senior Play 4; 1962 Connecticut Drama Festival.

McKENDREE, MARY 23 Bradley Brook Drive
Combined Chorus 1,2,3,4; Girls' Chorus 1,2,3,4; Boys' Chorus 3,4; Spanish Club President 4; Library Aid 2; Student Council Vice President 4; Yearbook Staff 4; Honor Roll 1,2; Senior Play 4; Senior Banquet Committee 4; Senior Prom Committee 4; Junior Prom, Princess 3; Youth Traffic Safety Conference, Staff and Planning Committee 4; Youth Traffic Safety Conference, Representative; Delegate Laurel Girls' State 3; 1962 Drama Festival 4; Freshman Hop Committee 1; Sophomore Hop Committee 2; Homemaking Award Sewing 1; National Honor Society.

MILLETTE, DIANE 3 Meadow Pond Lane
Drill Team 2,3; Newspaper Club 3,4; Student Council 1; Junior Red Cross 3; Yearbook 4; Honor Roll 2,3,4; Latin Club 1,2,3,4; Spanish Club Vice President 4; Senior Play 4; Senior Prom Committee.

MURRAY, THOMAS 62 North Granby Road
Intramurals 3; Senior Play 4; Junior Prom Committee.

NYMAN, SHARON 60 Hungary Road
Combined Chorus 2,3; Girls' Chorus 2,3; Student Council representative 1; Senior Play 4.

O'DONNELL, ROBERT 225 North Granby Road
Junior Prom Committee; Senior Play 4.

PINKHAM, STEPHEN 59 Bushy Hill Road
Camera Club 1,2; Intramurals 1; Library Aide 4.

ROACH, LAWRENCE 211 Salmon Brook Street
Transferred; Boys' Basketball 4; Baseball 4.

SCHOEPFLIN, SUSAN 4 Kearns Road
Treasurer 4; Intramurals 1; Field Hockey 2,3,4; Girls' Basketball 1,2,3,4, Co-Captain 3; Softball 1,2,3,4; Cheerleading 2; Drill Team 1; Newspaper Club 3,4; Library Aide 1,2,3; Student Council 1; Yearbook Staff 4; Junior Prom Committee; Senior Play 3,4; Future Teachers of America 4; Runner-up, D.A.R. Good Citizen Award.

SCHOMP, CAROL 54 Spring Glen Drive
Combined Chorus 4; Girls' Chorus 4; Senior Play 4; Senior Prom Decoration Committee; Transfer.

SHINDER, FAITH 141 Case Street
Transfer; Yearbook Staff 4; Honor Roll 3,4; Junior O.A.T. Award; National Honor Society 4.

SMITH, DONALD 82 North Granby Road
Rifle Club 1,2; Audio-Visual Club 1,2; Band 1,2,3,4; Latin Club 1; Chess Club 2,3,4; Laboratory Assistant 4; Junior Prom Committee; Senior Prom Committee.

STEVENSON, BONNIE 41 West Granby Road
Field Hockey 2; Girls' Basketball 2,4; Softball 2; Cheerleading 3; Drill Team 1,2; French Club 3,4; Junior Red Cross 1; Yearbook Staff 4; Honor Roll 1,2,3,4; Latin Club 3,4; Senior Play 4; Junior Prom Committee; Junior Ring Committee; Senior Prom Committee.

SUTCLIFFE, DIANE 25 Hartford Avenue
Vice President 4; Secretary 2; Newspaper Club 3; French Club 3; Combined Chorus 3,4; Girls' Chorus 3,4; Student Council 3,4; Junior Red Cross 3,4; Yearbook Staff 4; Honor Roll 1,2,3,4; Delegate 1960 Junior Red Cross Leadership Training Center; Delegate 1961 Parade of Youth Student Editors' Workshop; Junior Prom Committee; Junior O.A.T. Award; Senior O.A.T. Award; Junior O.G.A. Pin; 1962 Connecticut Drama Festival; Senior Banquet Committee; Senior Prom Committee; Senior Play 4; National Honor Society 4.

TATLOCK, PATRICIA 170 Simsbury Road
Combined Chorus 3; Girls' Chorus 3; Drill Team 2,3,4; Senior Prom Committee; Senior Play 4.

TERESCZAK, JOANNE 36 Salmon Brook Street, South
Softball 3,4; Cheerleading 3,4; Drill Team 2; Combined Chorus 1,2,3,4; Girls' Chorus 1,2,3,4; Library Aide 2,3; Student Council 1,2,3,4; Yearbook Staff 4; Honor Roll 1,2,3,4; Latin Club 2,3,4; Senior Play 4; Chemistry Laboratory Assistant 4; Granby Science Fair, 1st Prize 3; National Honor Society 3,4, Secretary-Treasurer 4; Senior Prom Committee 4; Ring Committee 2,3; Future Teachers of America 4; Junior Marshal.

THIBODEAU, ROLITA 64 East Street
Arts and Crafts Club 1; Combined Chorus 1; Senior Play 4; Junior O.G.A. Award; Senior Prom Committee; Senior Banquet Committee.

VALLEE, SYLVIA 5 Lakeview Drive
Field Hockey 2; Girls' Basketball 2, J.V. Co-Captain; Softball 1,3; Cheerleading 3,4; Drill Team 2; Combined Chorus 3,4; Girls' Chorus 3,4; Student Council 2,3,4, Treasurer 3,4; Yearbook Staff 4; National Honor Society 3,4; Outstanding Junior Girl Award 3; Latin Club 2,3,4; Student Council Community Project Chairman 4; Class Dance Committees 1,2,3; Senior Plays 2,3,4; Senior Prom; D.A.R. Good Citizen Award 4; State Science Fair, 3rd Grant 2; Granby Science Fair, 1st Prize 3; Usherette, Graduation 3.

WHITE, JAMES, JR. 61 North Granby Road
Transferred; Soccer 1.

WHITON, ROGER 361 Granville Road
Treasurer 1,2,3; Newspaper Club 2,3,4, Editor 3; Forum Club 1,2,3; Audio-Visual Club 2,3,4; Library Aide 2,3,4; Junior Red Cross 1,2,3,4, President 2,3; Yearbook Staff 4; Honor Roll 1,2,3,4; Latin Club, Treasurer 3,4; Delegate 1st Connecticut Youth Traffic Safety Conference; Staff 2nd Connecticut Youth Traffic Safety Conference; Delegate 1958 J.R.C. Training Center; Staff 1960, 1961 J.R.C. Training Centers; Senior Play 4; National Honor Society 3,4, Chairman Careers Days 4; Junior Marshal; Bausch & Lomb Honorary Science Award; National Merit Scholarship Letter of Commendation; Delegate 1961 Parade of Youth Student Editors' Workshop; Junior Prom Decoration Committee; State Science Fair, 1st Grant 2; Granby Science Fair, 3rd Prize 1, 2nd Prize 2, 3rd Prize 3; 1962 Connecticut Drama Festival.

ZIMMER, JUDITH 125 Donahue Road
Secretary 3; Field Hockey 3,4, Co-Captain 4; Girls' Basketball 2,3,4; Softball 1,2,3,4; Captain 4; Drill Team 1,2,3; Newspaper Club 3, Co-Editor; French Club 1,2; Combined Chorus 1,2,3,4; Girls' Chorus 1,2,3,4; Library Aide 3; Student Council 4, Secretary 4; Yearbook Staff 4; Honor Roll 3,4; Junior Prom Committee; Ring Committee 2; Senior Play 4; Assistant, Junior High Physical Education Classes 3,4; National Honor Society 4.

Seniors at Ease

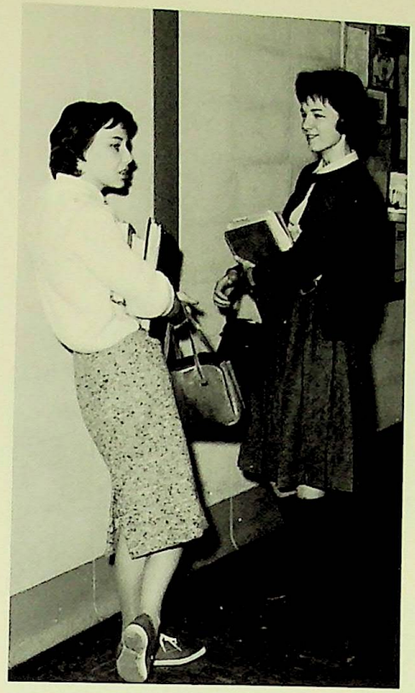

"If I see ONE more teacher . . . "

"Not MORE books!"

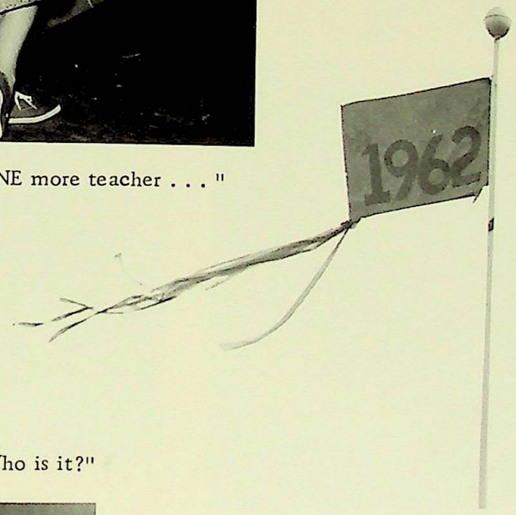

"I give up. Who is it?"

"Was that the bell?"

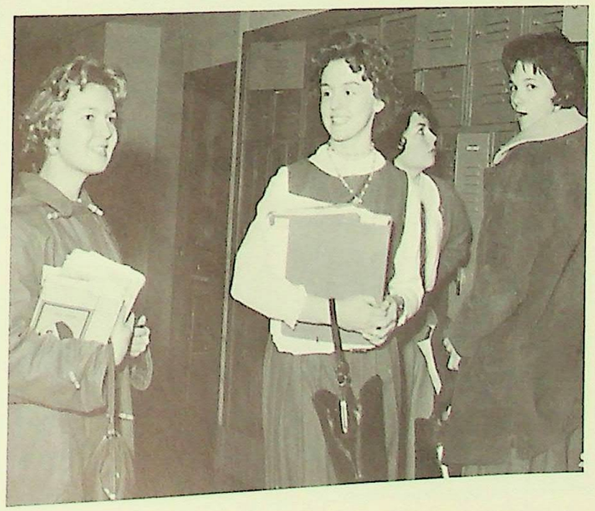

Boys' Baseball 1962

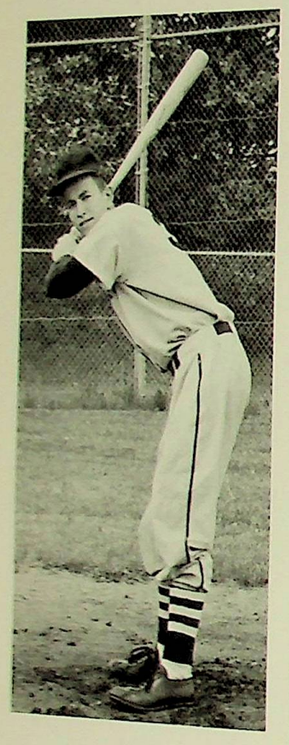

Ed

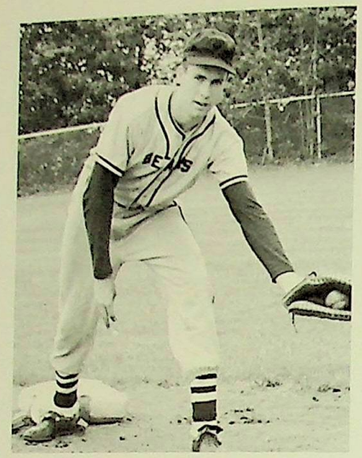

Joe

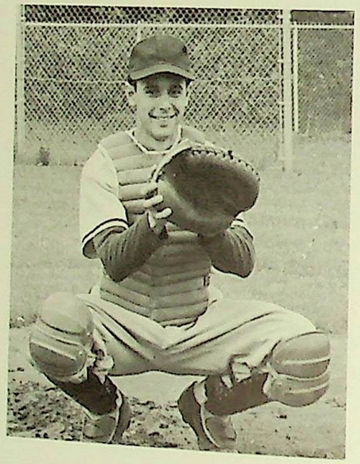

Tony

Larry

Boys' Baseball Team

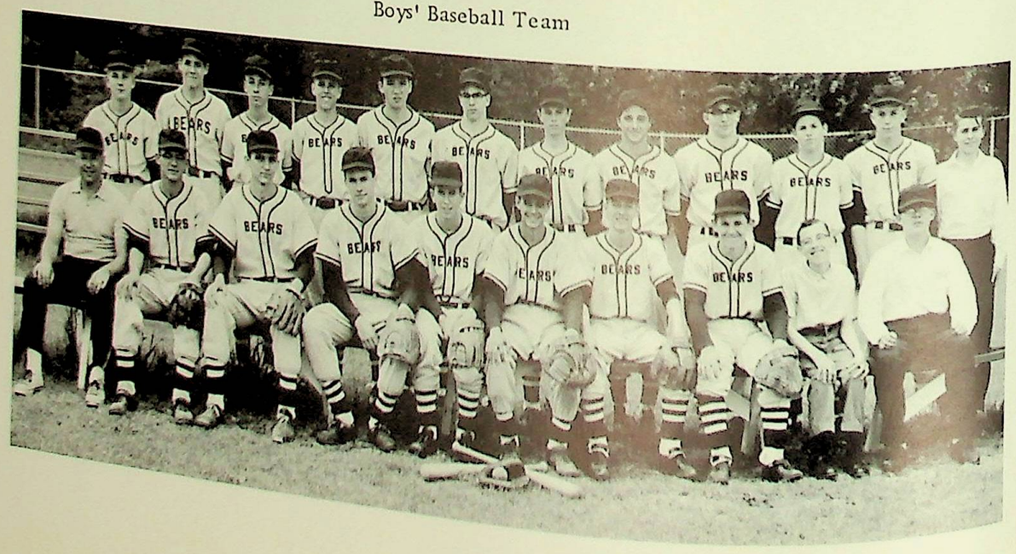

Girls' Softball 1962

Edna

Judy

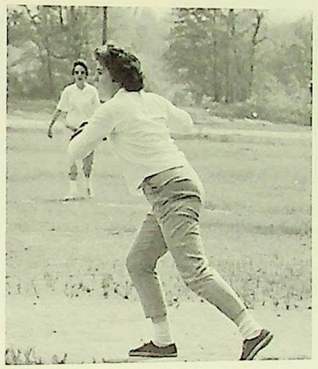

Jo-Ann

Sue

Girls' Softball Team

Senior Prom

On with the dance!
let joy be unconfined;
No sleep till morn, when
Youth and Pleasure meet
To chase the glowing hours
with flying feet.

Eat, drink, and be merry, for tomorrow . . . but who worries about tomorrow?

The candidates and their escorts dance, wondering, "Who will be queen?"

Fantasia

Mr. Marra crowns Dorothy Fitzgerald queen of the evening's festivities.

Surprise, wonder, and utter joy--the queen and her court, Fantasia 1962.

The queen and her court, with their escorts, head the Grand March.

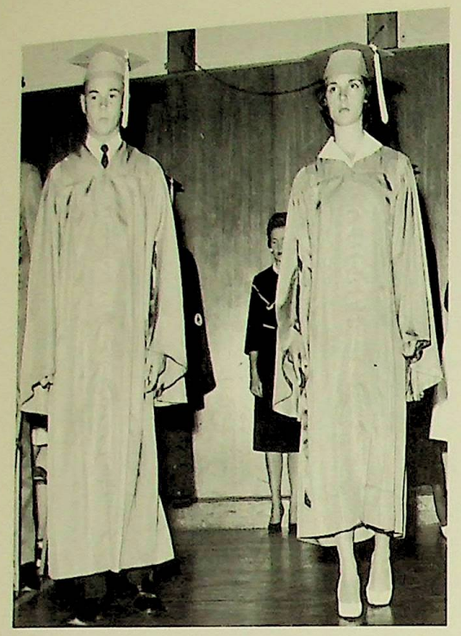

The Junior Marshals lead the march into the auditorium.

PROGRAM

PROCESSIONAL — "Pomp and Circumstance" ..... *Elgar*
SCHOOL BAND

NATIONAL ANTHEM ..... Assembly

INVOCATION ..... Rev. Ralph M. Cook

ADDRESS OF WELCOME ..... Dorothy M. Fitzgerald
President, Class of 1962

COMMENCEMENT ADDRESS ..... Hugh Ormond Macfarlane

ANNOUNCEMENT OF AWARDS ..... Gene F. Marra
Principal

PRESENTATION OF CLASS OF 1962 ..... Edwin D. Stevens
Superintendent of Schools

AWARDING OF DIPLOMAS ..... Richard J. Shadford, Jr.
Chairman, Board of Education

CLASS SONG ..... Class of 1962
ACCOMPANIST, JUDITH E. HALL

BENEDICTION ..... Rev. Tom H. Tucker

Class president, Dorothy Fitzgerald, welcomes the audience on behalf of the Class of 1962.

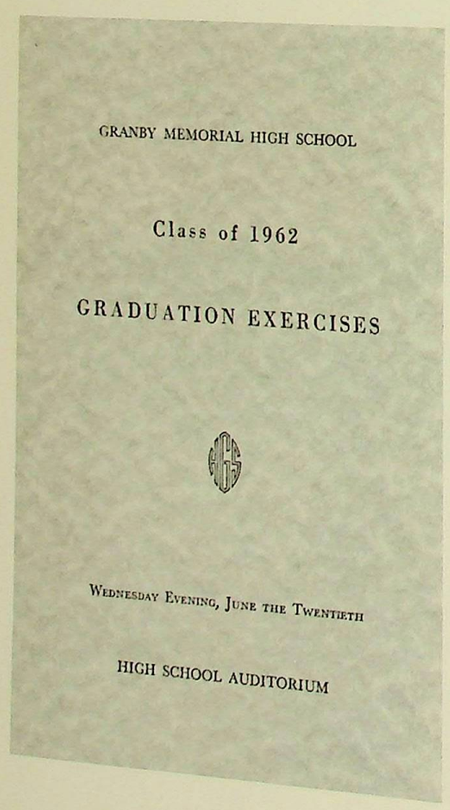

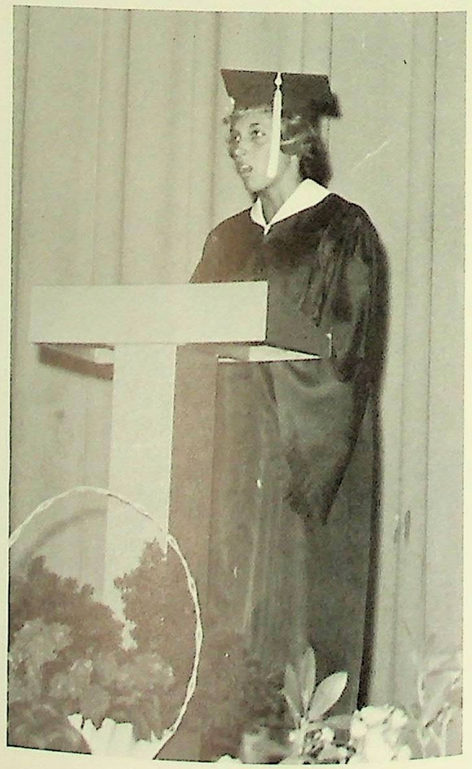

CLASS OF 1962

Dorothy Marie Fitzgerald, *President*
†**Diane Mae Sutcliffe, *Vice-President*
†*Ferne Elizabeth Hayes, *Secretary*
Susan Mary Schoepflin, *Treasurer*

Dawn Ann Bigelow
Edna Martha Barchenski
Patricia Jeanne Bolduc
Royal Manton Bridges II
Roberta Suzanne Carlson
William Frank Carroll, Jr.
†Joseph Eugene Casey
Richard Morgan Davis
Patricia Ann Dunne
*Edmund Clark Fisher
†*Matthew Donald Flannery
Brenda Grace Forsyth
Erma Geigner
Janice Helen Gilbert
Myrna Jean Goff
Judith Ann Griffin
Pamela Deane Groper
Theodore George Guay
*Judith Evelyn Hall
*June Elizabeth Harlow
Frederick Colin Herlihy
Leslie Ann Holcomb
Linda Dee Holcomb
Gale Robert Jaroch
Edmund Theodore Johnson III
Bruce Edward Kearns
Mary Terese Keenan
Gary Adrian Lambert
Anthony Frank Leuzzi
Kathleen Elaine Lyons
Judith Ellen Macaulay
Audrey Amelia Madigan
Virginia Jean McCormack
†*Mary Patricia McKendree
*Diane Gene Millette
Thomas Peter Murray
Sharon Gene Nyman
Robert Michael O'Donnell
Lawrence Edmond Roach
Carol Ann Schomp
†*Faith Madeline Shinder
Donald Leroy Smith
*Bonnie Ray Stevenson
Patricia Ann Tatlock
†**Joanne Hedwig Terescak
Rolita May Thibodeau
†*Sylvia Ann Genevieve Vallee
†**Roger Carter Whiton
†*Judith Ann Zimmer

†National Honor Society *Honor Students **High Honor Students

American Legion Good Citizenship Awards,
Sylvia Ann Genevieve Vallee, Roger Carter Whiton

American Legion Good Sportsmanship Awards,
Susan Mary Schoepflin, Edmund Clark Fisher

Bausch & Lomb Science Medal ..... Roger Carter Whiton

Daughters of American Revolution Citizenship Award,
Sylvia Ann Genevieve Vallee

Rensselaer Medal ..... Joanne Hedwig Terescak

Mr. Hugh Macfarlane speaks on preserving our freedoms.

The Class of 1962

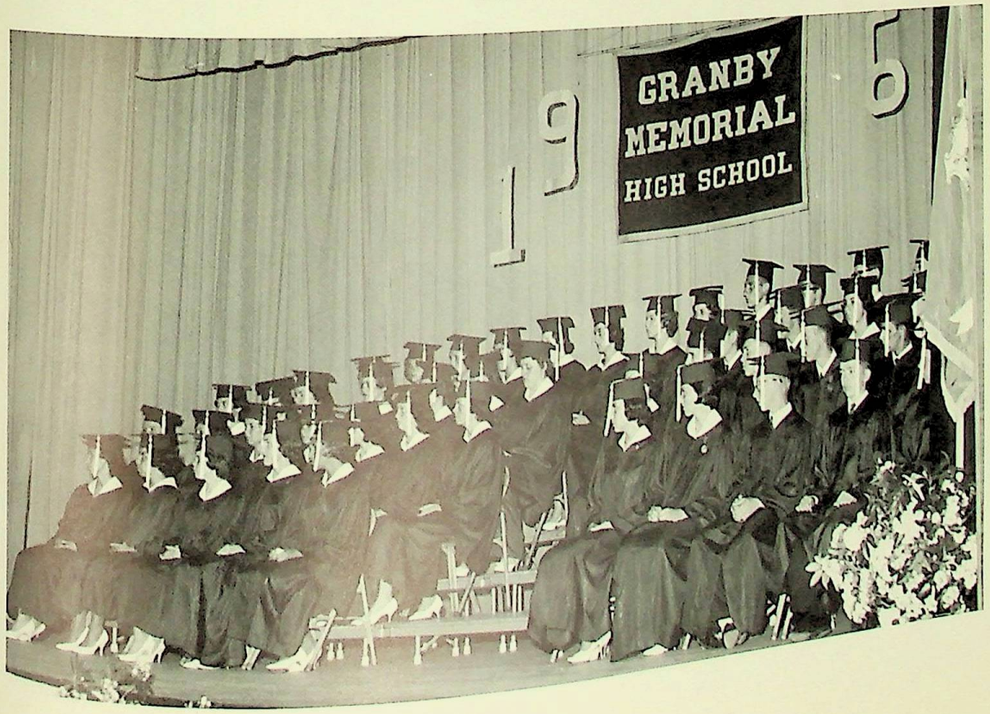

Senior Banquet

Some wince; some laugh; some wonder.

". . . and four years of WORD WEALTH!"

"So, will you take the picture, mister?"

Is the food hot, Rolita?

". . . and fond memories I shall cherish always."

When We Were a Couple of Kids.

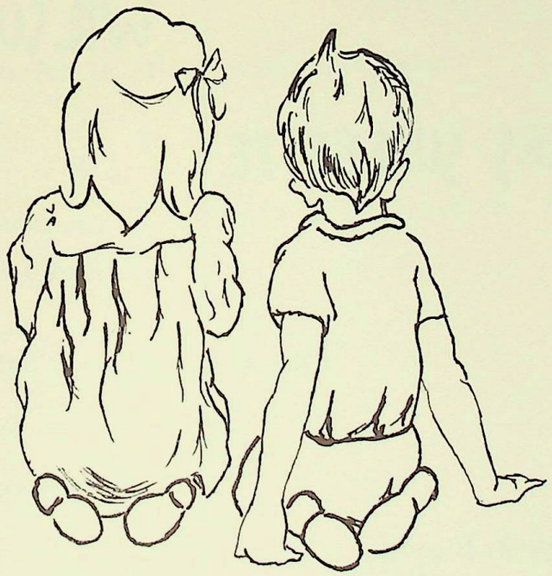

Today is Someone's Birthday
Someone's Anniversary

SHA-RON FLORISTS

"Flowers for All Occasions"

Wedding
Funerals
Cut Flowers
Potted Plants
Corsages

College Highway, Tel. Simsbury

Granby, Connecticut

OL 3-3189

STUDIO
OF
BEAUTY

CHICOTE

Best Wishes

June P. Dworak

Compliments of

BREWERS SUPERETTE

College Highway

Granby, Connecticut

WILSON H. PALMER

Radio
Television
Hi-Fi

Sales and Service

Motorola Dealer

Tape Recorders
Stereo

Granby OL 3-2262

Insurance--6636

Hartford--0358

PAUL L. AVERY

GENERAL INSURANCE

Fire--Casualty--Life

Automobile--Home Owners--Bonds

57 Farmington Avenue

Hartford JA 2-8459

Granby OL 3-6579

Compliments of

GUAY & KELLOGG

Granby, Connecticut

Compliments of

WOLCOTT & WOLCOTT

Real Estate Brokers

North Granby Road

Granby, Connecticut

GYPSUM

CONTRACTORS, INC.

of New England

Simsbury, Connecticut

Compliments of

F. ZABLOCKI & CO.

INC.

Simsbury, Connecticut

Best Wishes to Class of 1962

THE KNIGHTS OF GRANBY

Builders--Brokers

Paul Knight
Building Contractor

Joan K. Knight
Real Estate Broker

Compliments of

WESTERBURG'S

SERVICE STATION

Simsbury, Connecticut

Compliments of

BEMAN HARDWARE

Hardware, Electrical and
Plumbing Supplies

Granby, Connecticut

OLdfield 3-2598

Compliments of

GRANBY GARAGE

Granby, Connecticut

C
C
C

OL 8-9210
24 Hours

THE CAR CRAFT COMPANY

"Auto Sales and Service"

1261 Hopmeadow Street
Simsbury, Connecticut

Compliments of

TALCOTT VIEW FARMS

Producers and Distributors of Fresh Dairy Products

E.C. WADHAMS AND SON

Bloomfield, Connecticut

Phone CH 2-9229

Compliments of

TOP HAT RESTAURANT

Simsbury, Connecticut

Congratulations to the men and women of the Class of Nineteen Hundred Sixty-two from the Granby Office of the SIMSBURY BANK AND TRUST COMPANY, a locally owned and managed corporation offering complete banking services to the people of Granby and surrounding towns.

SIMSBURY BANK AND TRUST COMPANY

25 East Granby Road

Granby, Connecticut

Wedding Invitations

Advertising Book Matches

JUNE SHATTUCK FELEY

"Granby Press"

Printing--and--Mimeographing

Salmon Brook Street, Granby, Connecticut

Tel. OLdfield 3-6158

Compliments of

WAGNER FORD

Simsbury, Connecticut

BEST WISHES

To

Class of 1962

FITZGERALDS FOOD STORE INC.

Route 44

Avon, Connecticut

THE

HOWARD ZIMMER COMPANY

Builders--Developers

North Granby, Connecticut

CLARK'S SHOPS

We Sincerely Wish All the 1962
Graduates a Happy and Successful Future.

H.G. CLARK CO.

1410 Hopmeadow Street
Simsbury, Connecticut

College Hwy.
Shopping Center

Simsbury
OL 8-5007

DORSIDS

FURNISHINGS

For Men and Students

Tuxedo Rentals

Shoes For All

Compliments of

GRANBY
SELF-SERVICE
LAUNDROMAT, INC.

10 Hartford Avenue

Granby, Connecticut

SHAW'S GARAGE

Chevrolet Sales
and Service

Main Street

OL 3-2734

North Granby

GEORGE A. ROSSETTI

Radio-Television-Appliances
Sales and Service

1515 Hopmeadow Street
Simsbury, Connecticut

Telephone
OLdfield 8-4880

Phone Ahead
OL 3-7049

Take Out Service
a Specialty

JERRY'S PIZZA

Also Serving a
Large Selection of

GRINDERS
HOT DOGS
HAMBURGERS

FRENCH FRIES
FRIED CLAMS
FISH & CHIPS

SPAGHETTI AND SHELLS

566 Hopmeadow, Simsbury, Conn.

Compliments of

R.L. TETLOW COMPANY

West Granby Road

West Granby

Connecticut

A. KAMINS DEPT. STORE

785 Hopmeadow Street

Simsbury

Connecticut

Compliments to
Class of 1962

RICHARDSON'S CHILDREN SHOP

"Where Brand Names Assure
You of Quality"

College Highway
Shopping Center

Simsbury

Connecticut

OL 8-9262

GRANBY BARBER SHOP

Specializing in Ladies
and Children Style Cuts

Tel. OL 3-3595

Granby, Connecticut

Compliments of

CARROLL AUTO SERVICE

6 Day Street, South

West Granby, Connecticut

OL 3-6661

Compliments of

WESTOVER
SUPER MARKET

College Highway, Simsbury

LUMBER JACK
STORES

OL 3-2556

A Complete Department
Store of Building
Materials Featuring
"Sudden Service"

AVON'S OWN

Western Auto Associate Store

Tri-town Shoppers' Plaza

S. CHRISTENSEN

Granby

Grading-Excavating-Land Clearing

THE
HAYES-HULING
FUNERAL HOME

Granby

Gerald T. Hayes

Edwin E. Huling

Member of County, State, and National

Funeral Directors Associations

New Home and Modern Facilities

364 Salmon Brook Street

Granby

Serving This Area for 100 Years

PATRONS AND PATRONESSES

Mr. & Mrs. Eugene Casey
Mr. & Mrs. Harold Davis
Mr. & Mrs. J. W. Fitzgerald
Mr. & Mrs. J. Donald Flannery
Mr. & Mrs. John Forsyth
Mr. & Mrs. Roland Gilbert
Mr. Lawrence Griffin
Mr. & Mrs. George Guay
Mr. & Mrs. Albert J. Hall
Mr. & Mrs. Edmund T. Johnson
Mr. & Mrs. L. E. Kearns
Mr. & Mrs. George Lyons
Mr. & Mrs. William P. Lyons
Mr. & Mrs. Francis Macaulay
Mr. & Mrs. Almon R. Madigan
Mr. & Mrs. Fred J. McCormack
Mr. & Mrs. Fred McKendree
Mr. & Mrs. Francis T. Murray
Mr. & Mrs. Ralph Nyman
Mr. & Mrs. Robert H. Payne
Mr. & Mrs. R. Schoepflin
Mr. & Mrs. Max Shinder
Mr. & Mrs. John Sutcliffe
Mr. & Mrs. Earl Tatlock
Mr. & Mrs. Joseph Teresczak
Mr. & Mrs. Hewey Thibodeau
Mr. & Mrs. Charles E. Watrous
Mr. & Mrs. W. C. Whiton

Colonial Furniture
Reproductions and
Accessories

Unusual Gifts
Country Store
OLdfield 3-3433

DEMING CRAFTSMEN
COLLEGE H'W'Y • GRANBY, CONN.
1 mile north of center

New England's Most Interesting Center for Americana

COMMERCIAL AND PROFESSIONAL FRIENDS OF THE SENIOR CLASS

Dr. Stout

Dr. Martindale

Simsbury Hardware Company

Neckers

Western Auto

Salmon Brook Coffee Shop

Vincent Service Station

Granby Soda Shoppe

Hall Brothers

Granby Motel

Attorney Arline R. Mooney

Carlson Cabinet Company

Granby Cabinet Company

Granby Cleaners

Park-Wolcott Pharmacy

Norma's Hat Shop

Mr. & Mrs. Francis Allen

Frank's Hairdresser

Gloria Rossetti's Dance School

Van Zelm, Haywood, Shadford

Nif's Restaurant

Tom Garrity, Builders

BEST OF LUCK

NORMAN BOWEN

Building Contractor

Granby, Connecticut

Bill Griswold's

DOG TRAINING CLASSES

For Summer Classes

Call
OL 3-3738

Compliments

of

LORING STUDIOS

GRANBY INSURANCE AGENCY

10 HARTFORD AVENUE

GRANBY

General Insurance

OLdfield 3-2544

Charles J. Mirick

Robert T. Dunne